THE BRETHREN FAMILY ALMANAC.

1904

CHRIST IS THE LIGHT ✠ THAT ✠ LIGHTETH ✠ EVERY ✠ MAN ✠ THAT COMETH ✠ INTO ✠ THE ✠ WORLD.

BRETHREN PUBLISHING HOUSE
Elgin, Illinois.

B
286.95
C47y
1904

Prosperity

ATTENDS THE

Brethren Colonies

ON THE

NORTHERN PACIFIC

...IN...

CENTRAL NORTH DAKOTA

Where crops have been good and land has trebled in value.

THE NEZPERCES COUNTRY IN NORTHERN IDAHO

The banner wheat and stock-raising section of the Pacific Northwest.

THE YAKIMA VALLEY

Where the Brethren have a strong congregation and a churchhouse of their own at Sunnyside, the town in which immorality and vice can never gain a footing, where land sown to Alfalfa yields an income of over $50.00 per acre each year, and Fruit Orchards bring their owners a yearly revenue of from $50.00 to $250.00 per acre, according to the age of the trees. Eld. D. B. **Eby** calls it the GOSHEN of the Northwest. Kennewick, the Gateway of **the** Valley, is fast developing. Land there can be purchased at Lower Prices than any other Irrigated Land in Central Washington, but will advance rapidly. **Berries ripen here earlier** than in any other part.

THE FERTILE VALLEYS OF WESTERN WASHINGTON

Where Grain, Stock and Fruit Flourish and the Climate is tempered by the Breezes from the Pacific Ocean; where Lumbering, Mining and Fishing offer boundless opportunities for remunerative labor, and the profitable investment of capital.

For particulars about **Government Land,** and **Unoccupied Land** owned by **Private Parties** or **Companies,** suitable for **Single Farms** or **Colonies,** and for maps and printed matter descriptive of **Northern Pacific Railway Lands,** and for information regarding **Industrial and Business Openings** along the line of the **Northern Pacific Railway,** write to

C. W. MOTT,

General Emigration Agent Northern Pacific R'y,

ST. PAUL, MINN.

CATARRH Conquered by the E. J. Worst Combination Treatment

Why Suffer Longer with an Offensive Disease when it is in your Power to make a Free Test of a Home Treatment?

Catarrh, in any stage of development, needs no description as to its offensiveness. If you have it you know it and so do those who come in contact with you.

Nor is it necessary to dwell upon the dangers arising from Catarrh—dangers as to complications leading finally to death. Evidences of these dangers are witnessed on every side.

Having the disease, what are you going to do about it? Seek the best treatment, of course, and

SEEK IT NOW!

Common sense, as well as science, make it clear that a perfectly healthy body will not leak (unnaturally discharge) from the nose or throat. Such "leaks" are indicative of constitutional disorders. They are merely discharges from weak parts subjected to the attack of germs taken, with the air breathed, into the nose and throat.

It is perfectly clear, therefore, that these weak spots in the nose and throat ought to be strengthened by constitutional treatment, for the general health; but at the same time the germs that cause Catarrh must be destroyed by direct attack in order to eradicate the disease.

Such is the E. J. Worst treatment. His constitutional treatment improves the action of the liver and kidneys, thereby eliminating from the body uric acid and other poisons, purifies the blood and tones up the system generally.

His Co-ro-na Medicator carries medicated air into the very home of catarrhal germs and destroys them.

SPECIAL OFFER!

To demonstrate how easily, quickly and completely the CO-RO-NA Medicator and constitutional Treatment will cure you, we will mail to any reader naming the Brethren Almanac, within the next 30 days, a CO-RO-NA Medicator complete with constitutional medicine for a quick home cure. If it gives perfect satisfaction after five days' trial and you are pleased in every way, then send us $1.00 to pay for it. If not, return it at the expired time, which will cost you only three cents postage. In this way you can test this unequaled treatment absolutely free; then if you are not convinced that it will cure you, you still have your money. Can any offer be fairer? Agents wanted.

Address: **E. J. Worst, 4 Elmore Block, Ashland, Ohio**

JOIN THE COLONY
...AT...
STERLING, COLORADO!

One thousand members have written for information about Sterling and South Platte Valley, Colorado.

Many have visited us. Several have invested: Elders D. L. Miller, I. B. Trout, L. E. Keltner, Galen B. Royer, Illinois; Eld. D. H. Neikirk, Daniel Grabill, Pennsylvania; A. W. Ross, Indiana; Daniel Eikenberry, Ohio; J. L. Kuns, Kansas; M. Lenger, Nebraska; G. L. McDonaugh, Union Pacific R. R., and many others have purchased lands and town property. Many more have made selections.

It will pay you to write for our free advertising matter. Then come and investigate personally.

Free Homeseekers' excursions from your town twice a month. Buy your tickets to Sterling, Colorado, and return, via Union Pacific Railway.

We will refund railroad fare to purchasers of 160 acres. Let us know soon as possible when you can come, how many in party, etc., so we can arrange to meet you. We will write you cheapest and best way to make the trip. Come before prices advance.

We show you the country free of charge.

Colorado Colony Co., Sterling, Colo.

HORACE B. DAVIS, Pres't. **W. E. KING, Sec'y.**

Do You Know

That you can supply all your wants in the line of Buggies, Vehicles, Farm Implements, Sewing Machines, Stoves, Furniture, Washing Machines, and all kinds of Household goods at a big saving in price by dealing with us? All orders are filled direct from the factory at factory prices.

This company is owned and operated by members of the Brethren church and is generally known as the Brethren Co.

You will want one of our large catalogues. Send us your name and address and we will send you the catalogue free. Send now to

EQUITY MFG. & SUPPLY CO.,
153-159 S. Jefferson St.,
Chicago, Ill.

Mention Brethren Almanac when writing.

A Permanent Cure for Piles

We have treated Brethren from all over the United States during the past 26 years of our successful practice in Kansas City, Mo., and in the Brethren Almanac have always carried an announcement of our proposition, which is to accept no money until the patient is satisfied a cure has been effected. The Brethren Publishing House would not continue to publish these announcements if they were not positive our institution was a reliable one in every respect and that we absolutely accept no money till cured. Treating the number of BRETHREN we do every year, the Almanac publishers would certainly receive complaints, if we did not carry out in every respect the promises made in our advertisement. We treat piles, fistula and diseases of the rectum, and accept no money till the patient is cured. We tell upon examination what the cost will be for a cure and the length of time required, but our examinations are always free and the patient is not urged to remain if these conditions are not satisfactory. Write to-day for a 232-page illustrated treatise on diseases of the rectum, containing also hundreds of letters from prominent people throughout the country whom we have cured. We also send the ladies a 108-page treatise containing letters from ladies only, and urge all those who may be afflicted to investigate fully the letters and information contained in these free books.

Write to any of the following Brethren and they will tell you how they were treated:

Mr. and Mrs. Jacob Harnish, Dorrance, Kans.

J. A. Brugh, 412 Everett Ave., Kansas City, Kans.

M. McElroy, Marengo, Iowa.

Mrs. Silas Hoover, Bills, Pa.

J. J. Cripe, Pyrmont, Ind.

Ira G. Cripe, Cerrogordo, Ill.

Mrs. Enoch Carter, Varck, Kans.

Mrs. W. C. Zook, Basehor, Kans.

J. H. Shetter, Morrill, Kans.

Miss Cora Deardorf, Cherry Street, Kansas City, Mo.

Mr. and Mrs. Jacob Spurling, Hammond, Ill.

J. W. Howser, Centropolis, Kans.

A. H. Reeves, Minister, Barnum, Minn.

J. C. Cripe, Berthold, N. D.

Address:

Drs. THORNTON & MINOR,
1020 OAK STREET,
KANSAS CITY, - MISSOURI.

PILES

No Money Till Cured

HOMES! HOMES!!

❖ ❖ ❖

We have fine farms and city property in Dickinson and surrounding counties for sale. Prices to suit everybody. The best of limestone soil. Where the best and largest crops grow. Fine fruit and the best of society, schools and churches. Write for list of farms with description and prices free. Your correspondence solicited.

E. J. BEEGHLY & WAGAMAN,
Office over National Bank, ABILENE, KANS.

Every Family Wants a good home, good society, good church privileges, good schools, a mild climate and plenty of good things to eat. Sunnyside, Washington, offers all of the above. Although I have gone out of the real estate business, this is my home, and knowing the Brethren make good citizens, I shall be glad to have them come and help make the desert blossom.

S. J. Harrison, Sunnyside, Wash.

Good Books and Bibles!

Our New 1904 Catalogue Free to All.

— ADDRESS —

BRETHREN PUBLISHING HOUSE, Elgin, Ill.

BRETHREN FAMILY ALMANAC

...1904...

CHRONOLOGICAL CYCLES.

Dominical Letters.....C. B	Epact.....13	Roman Indication.....2
Lunar Cycle or Golden No.....5	Solar Cycle.....9	Julian Period.....6617

The Jewish Era with their year 5665 begins on the 10th of September 1904.

The Mohammedan Era with their year 1322 begins on the 18th of March 1904.

MOVABLE FESTIVALS.

Septuagesima Sunday,	Jan. 31	Palm Sunday,	Mar. 27	Whit Sunday,	May 22
Sexagesima Sunday,	Feb. 7	Maund Thursday,	Mar. 31	Trinity Sunday,	May 29
Quinquagesima Sunday,	Feb. 14	Good Friday,	April 1	Corpus Christi,	June 2
Shrove Tuesday,	Feb. 16	Easter Sunday,	April 3	1st Sunday in Advent,	Nov. 27
Ash Wednesday,	Feb. 17	Low Sunday,	April 10	Sundays after Trinity are	25
Quadragesima Sunday,	Feb. 21	Rogation Sunday,	May 8	Christmas falls on Sunday,	
Mid Lent,	Mar. 9	Ascension Day,	May 12		

EMBER DAYS—February 24, 25, 26. May 25, 27, 28, September 21, 23, 24. December 14, 16, 17.

THE FOUR SEASONS OR CARDINAL POINTS.

Vernal Equinox,	Sun enters ♈	March 20	8 o'clock p. m.
Summer Solstice,	Sun enters ♋	June 21	4 o'clock p. m.
Autumnal Equinox,	Sun enters ♎	September 23	7 o'clock a. m.
Winter Solstice,	Sun enters ♑	December 22	1 o'clock a. m.

♂ Mars is called the Governing Planet this year.

MORNING STARS.

Venus until July 8.
Mars after May 30.
Jupiter after March 27, until October 18.
Saturn after February 1, until August 1.
Mercury until Jan. 17, from March 26; to May 13; July 8, to September 15; October 31 to Dec. 31.

EVENING STARS.

Venus after July 8.
Mars until May 30.
Jupiter until March 27, after October 18.
Saturn until February 1, after August 1.
Mercury from January 17, to March 26, May 13 to July 8; September 15, to Oct. 31, after Dec. 31.

PLANETS BRIGHTEST.

Mercury rises before the Sun February 10, June 8, October 1; sets after the Sun January 1, April 21, August 19, December 14. Venus January 6, Saturn August 1, Jupiter October 18, Mars not this year.

ECLIPSES FOR THE YEAR 1904.

In the year 1904 there will be two eclipses, both of the Sun.

1. An annular Eclipse of the Sun, March 17 invisible in North America; visible on the Indian Ocean at Cape Delgado, (East Africa) the eclipse will be annular the path of annulus passing through Chagos, Archipeligo, Malay Peninsula and northern Luzon.

2. A total eclipse of the Sun September 9, invisible in North America, visible on the Pacific Ocean and greater part of South America. The eclipse will be total at Porto Caldera and Copiapo Chili.

ALBAUGH BROS., DOVER AND CO.

Is the name of the original *Mail Order House,* managed by members of the *Brethren* church and giving first consideration to their wishes. The Chicago Office of this company is at 325 Dearborn Street, only a short distance from the various depots, and has become headquarters for the Brethren. There are splendid opportunities for members in good standing to secure positions and become important factors in this corporation. Communications on this point should be addressed to Pres. H. P. Albaugh. Absolute integrity and Christian treatment characterize all the transactions of this company. *Free guides are furnished to visitors upon request.*

B
286.95
C474
1904

Characters of the Constellations.

♈ Aries, the Ram.
♉ Taurus, the Bull.
♊ Gemini, the Twins.
♋ Cancer, the Crab.
♌ Leo, the Lion.
♍ Virgo, the Virgin.
♎ Libra, the Balance.
♏ Scorpio, the Scorpion.
♐ Sagittarius, Bowman.
♑ Capricornus, the Goat.
♒ Aquarius, the Butler.
♓ Pisces, the Fishes.

Astronomical Characters Explained.

New Moon. Full Moon. First Quarter. Last Quarter.

☊ Moon's Asc. Node, or Dragon's Head.
☋ Moon's Desc. Node, or Dragon's Tail.
◡ Moon's Ascension.
◠ Moon's Descension.
☽ Moon in Apogee, farthest from the Earth.
☾ Moon in Perigee, nearest to the Earth.

Planets and Aspects.

♄ Saturn.
♃ Jupiter.
♂ Mars.
☉ Sun.
☾ Moon.
♀ Venus.
☿ Mercury.
⊕ Earth.
♅ Herschel.
♆ Neptune.
☌ Conjunction, or planets in the same longitude
⚹ Sextile, when they are 60 degrees apart.
□ Quartile, when they are 90 degrees apart.
△ Trine, when they are 120 degrees apart.
☍ Opposition, when they are 180 degrees apart.

Anatomy of Man's Body, as said to be governed by the Twelve Constellations.

The Head and Face,
♈ Aries.
Arms,
♊ Gemini.
Heart,
♌ Leo.
Reins,
♎ Libra.
Thighs,
♐ Sagittarius.
Legs,
♒ Aquarius.

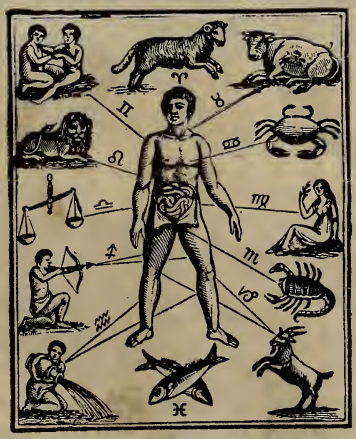

Neck,
♉ Taurus.
Breast,
♋ Cancer.
Bowels,
♍ Virgo.
Secrets,
♏ Scorpio.
Knees,
♑ Capricornus.
The Feet,
♓ Pisces.

The Almanac goes into your home once a year. The Inglenook goes weekly and takes with it sunshine. The old and young read it alike. Ask for sample copy. It will not cost you anything. Address:

BRETHREN PUBLISHING HOUSE, Elgin Illinois.

PILES. Drs. Thornton and Minor, 1020 Oak St., Kansas City, Mo., **PILES.**

Are endorsed by Brethren from all parts of the country. See letters on page 3, and read carefully their proposition to cure *piles, fistula,* and all *diseases* of the *rectum.* No money until cured. Write to-day for their free book, "Plain Talk to Sick Women," an illustrated treatise on diseases of women by one of the greatest specialists in America. sent free and postpaid. Also a 232-page illustrated book on Rectal Diseases. Write to-day or call on them for free examination.

33772
MANCHESTER CO

JANUARY, 1st Month.

Weeks and Days.	Remarkable Days.	Moon south h. m.	Moon r. & s. h. m.	Moon's pl. noon s. d.	Aspects of Planets and other miscellaneous matter.	SUN sl m m	SUN rises h. m.	SUN sets h. m.	O. style
Friday	1 *New Year*	10 59	5 50	♑ 23	☿ gr. Elong east ☿ sets 5 35 ev.	4	7 23	4 37	19
Saturd	2 Able Seth	morn	6 48	♒ 9	♀ gr. Hel. Lat. n.	4	7 23	4 37	20
1 Sunday after New Year					*Matthew 2.* *Day's length 9 hours 14 min.*				
Sund'y	3 Enoch	12 0	☽ ris.	♒ 23	☉ 3 ⊕ Perihelion	5	7 23	4 37	21
Mond.	4 Methuselah	1 1	6 49	♓ 4	☾ in per ♄ s. sets 6 47 ev	5	7 22	4 38	22
Tuesd.	5 Simeon	2 1	8 7	♓ 17	♂ sets 7 35 ev. ♘	6	7 22	4 38	23
Wedn.	6 *Epiphany*	2 53	9 21	♓ 29	☿ in ♌ Pollux south 12 34 mo	6	7 21	4 39	24
Thurs.	7 Isidore	3 53	10 31	♈ 11	☿ Stat'y ♀ rises 4 6 mo.	7	7 21	4 39	25
Friday	8 Erhard	4 45	11 43	♈ 23	☾ ♃ sets 9 57 ev. ☾ in ♌	7	7 20	4 40	26
Saturd	9 Julian	5 36	morn	♉ 4	9 7 ✶ s. 8 17 ev.	7	7 20	4 40	27
2 1st. Sunday after Epiphany.					*Luke 2.* *Day's length 9 hours 22 min.*				
Sund'y	10 *Paul's Imp*	6 26	1 15	♉ 16	☾ gr. Libration w.	8	7 19	4 41	28
Mond.	11 Eugene	7 15	2 15	♉ 28	♄ sets 6 24 ev.	8	7 19	4 41	29
Tuesd.	12 Reinhold	8 4	3 18	♊ 10	♂ sets 7 36 ev.	9	7 18	4 42	30
Wedn.	13 Hilary	8 54	4 12	♊ 22	♂♀☾ ♀ rises 4 17 mo.	9	7 18	4 42	31
Thurs.	14 Felix	9 44	5 6	♋ 5	Harmel s. 6 32 ev.	9	7 17	4 43	Jan
Friday	15 Maurice	10 33	5 59	♋ 16	♂☿☾ ♃ sets 9 36 ev.	10	7 16	4 44	2
Saturd	16 Marcellus	11 21	6 40	♋ 2	Algol s. 7 17 ev.	10	7 15	4 45	3
3 2nd. Sunday after Epiphany.					*John 2.* *Day's length 9 hours 32 min.*				
Sund'y	17 *Franklin B.*	ev. 9	☽ sets	♋ 15	☉ 17 ♂☿☉ Inferior ♂☿☾	10	7 14	4 46	4
Mond.	18 Anthony	0 55	6 27	♋ 28	♂♄☾ ♄ sets 6 1 ev. ♋	11	7 13	4 47	5
Tuesd.	19 Sarah	1 40	7 14	♌ 14	☾ in Apo. Pollux south 11 44 ev.	11	7 12	4 48	6
Wedn.	20 F. Sebast	2 23	8 7	♌ 28	♂♂☾ ♂ sets 7 41 ev ☉ enters ♒	11	7 12	4 48	7
Thurs	21 Agnes	3 6	9 4	♍ 13	☿ gr. Hel. Lat. n. ♀ rises 4. 32 mo.	12	7 11	4 49	8
Friday	22 Vincent	3 49	10 2	♍ 27	♂♃☾ ♃ sets 9 14 ev.	12	7 10	4 50	9
Saturd	23 Emerenth	4 32	10 57	♎ 13	Regulus s. 1 55 mo ☾ in ♌	12	7 9	4 51	10
4 3rd. Sunday after Epiphany.					*Matthew 8.* *Day's length 9 hours 44 min.*				
Sund'y	24 Timothy	5 16	11 57	♎ 27	Capella s. 8 40 ev.	12	7 8	4 52	11
Mond.	25 *Paul's Con.*	6 2	morn	♏ 13	☾ 25 Canopus south 10 1 ev	13	7 7	4 53	12
Tuesd.	26 Polycarpus	6 55	1 58	♏ 26	☾ gr. lib. east	13	7 6	4 54	13
Wedn.	27 J. Chrysost	7 44	2 28	♐ 7	♀ rises 4 51 mo.	13	7 5	4 55	14
Thurs.	28 Charles	8 40	3 29	♐ 22	♂♀☿ ☿ Stationary	13	7 4	4 56	15
Friday	29 *McKinley*	9 39	4 31	♑ 7	♂♆☾ ♃ sets 8 56 ev	13	7 3	4 57	16
Saturd	30 Adelgunda	10 39	5 30	♑ 23	♂ sets 7 39 ev.	14	7 2	4 58	17
5 Septuagesima Sunday.					*Matthew 20.* *Day's length 9 hours 58 min.*				
Sund'y	31 Virgil	11 41	6 22	♒ 1	Rigel s. 8 28 ev. ♘	14	7 1	4 59	18

MOON'S PHASES.		Eastern States.	Central States.	Western States.
Full Moon,	3rd,	12:47 A. M.	12:07 A. M.	(2) 11:27 P. M.
Last Quarter,	9th,	4:10 P. M.	3:30 P. M.	2:50 P. M.
New Moon,	17th,	10:46 A. M.	10:06 A. M.	9:26 A. M.
First Quarter,	25th,	3:41 P. M.	3:01 P. M.	2:21 P. M.

THE PEOPLE IN AMERICA

Are proverbially in a hurry. They eat in a hurry, work in a hurry, sleep in a hurry, over-working and over-straining nature, and then wonder why it is that they don't feel well and strong. One of the results of the American way of "rushing" things is the impoverishing of the blood, which furnishes the sinews of life. If you value your health, stop a moment in the mad rush and think! Recoup your wasted energies through the use of DR. PETER'S BLOOD VITALIZER. Rev. Jas. R. Lane, Shirleysburg, Pa., writes: "I feel like a new man since using the BLOOD VITALIZER, although 76 years old."

Residence of Eld. George Wolfe, near Liberty, Adams Co., Ill.

THE HOME OF ELD. GEORGE WOLFE.

The above from a photograph is an excellent picture of the home of Eld. Geo. Wolfe, of Adams Co., Illinois. He settled here in 1831, having previously resided in Union county. Bro. Wolfe was born in Lancaster county, Pennsylvania, both of his parents being members, and his father an ordained elder. The family emigrated to Kentucky in an early day, and later on settled in Union county, as stated above.

Bro. George Wolfe was the first elder among the Brethren ordained in Illinois. He was a most wonderful preacher, and congregations never grew tired of listening to his addresses, though he frequently preached two hours.

The rear part of the building, as shown in the picture, is where Eld. Wolfe lived when he first settled in Adams county. The two story part was erected by his son David sometime before the war. It was in the room, just back of where the two men are standing, that Bro. Wolfe died Nov. 16, 1865, in the eighty-sixth year of his age. The aged man shown in the picture is Bro. John Wolfe, in his ninety-third year, the only child of Eld. Wolfe now living. Bro. John Wolfe, while old and somewhat feeble, is yet full of zeal for the cause of primitive Christianity.

The old Wolfe residence is one of the landmarks of Adams county. Here lived a man who, in a measure, affected the whole Brotherhood. When his father's family left Pennsylvania they carried with them to the wilds of the then far West the single mode of feet-washing. Here it was preserved for decades, causing no friction until many years later, when Brethren from the East, where the manner of feet-washing seems to have undergone a change, commenced settling among those far western Brethren. This brought the question to the notice of the Conference, and the result was a final victory for the single mode.

FEBRUARY, 2nd Month.

Weeks and Days	Remarkable Days.	Moon south h. m.	Moon r. & s. h. m.	Moon's pl. noon s. d.	Aspects of Planets and other miscellaneous matter.	SUN mean m	SUN rises h. m.	SUN sets h. m.	Dec.
Mond.	1 Bridget	moon	☽ ris	♓ 13	1. ☾ in per ♂♄☉ ♈	14	7 0	5 0	19
Tuesd.	2 *Candlemas*	12 41	6 56	♓ 25	Sirius s. 9 51 e v	14	6 59	5 1	20
Wedn.	3 Blasius	1 38	8 10	♈ 7	♀ rises 4 51 mo.	14	6 58	5 2	21
Thurs.	4 Adrian	2 34	9 19	♈ 20	♃ sets 8 37 ev. ☾ in ♌	14	6 56	5 4	22
Friday	5 Agatha	3 28	10 27	♉ 1	Antares rises 3 42 mo.	14	6 55	5 5	23
Saturd.	6 Dorothy	4 20	11 35	♉ 13	Castor s. 10 18 ev.	14	6 54	5 6	24
6 Sexagesima Sunday.			*Luke 8*		*Day's length 10 hours 14 min.*				
Sund'y	7 Richard	5 21	morn	♉ 25	☾ gr. Libration w.	14	6 53	5 7	25
Mond.	8 Solomon	6 1	12 56	♊ 7	8 Algol s. 5 49 ev.	14	6 52	5 8	26
Tuesd.	9 Apollonia	6 51	2 9	♊ 19	♂ sets 7 38 ev.	14	6 51	5 9	27
Wedn.	10 Scholastica	7 41	3 12	♋ 1	☿ gr. Elong w. ☿ ri ses 6 mo.	14	6 50	5 10	28
Thurs.	11 Euphrosina	8 30	3 52	♋ 14	♂♅☾ ♀ rises 4 52 mo	14	6 48	5 12	29
Friday	12 *Lincoln B.*	9 19	4 38	♋ 26	♂♀☾ ♃ sets 8 20 ev.	14	6 47	5 13	30
Saturd.	13 Jordan	10 6	5 24	♌ 10	☿ in ♍ ♂☿☾ Cappella 7 34 south ev.	14	6 46	5 14	31
7 Quinquagesima Sunday.			*Luke 18.*		*Day's length 10 hours 30 min.*				
Sund'y	14 *Valentine*	10 52	6 2	♌ 23	Pollux s. 10 1 ev. ♋	14	6 45	5 15	Feb
Mond.	15 Faustine	11 37	6 35	♍ 7	☾ in apo ♂♄☾ Regulus s 12 25 mo.	14	6 44	5 16	2
Tuesd.	16 *Shrove Tues*	ev 21	☽ sets	♍ 22	16 Andromeda sets 9 50 e v	14	6 42	5 18	3
Wedn.	17 *Ash Wedn.*	1 5	6 59	♎ 7	♀ rises 4 55 mo.	14	6 41	5 19	4
Thurs.	18 Concordia	1 47	7 58	♎ 22	♂♂☾ ♂♃☾ ♃ se 7 59 ts mo. ☾ in ♉	14	6 40	5 20	5
Friday	19 Susanna	2 30	8 50	♏ 7	♂ sets 7 37 ev. ☉ enters ♓	14	6 39	5 21	6
Saturd.	20 Eucharius	3 14	9 47	♏ 22	♃ sets 7 42 ev.	14	6 37	5 23	7
8 1st. Sunday in Lent			*Matthew 5.*		*Day's length 10 hours 48 min*				
Sund'y	21 Elenora	3 59	10 46	♐ 8	Denebola s. 1 40 mo.	14	6 36	5 24	8
Mond.	22 *Wash. B.*	4 46	11 45	♐ 22	7 ✳ sets 12 46 mo.	14	6 35	5 25	9
Tuesd.	23 Serenus	5 36	morn	♑ 6	☿ in Aphelion Spica s. 3 10 mo.	14	6 33	5 27	10
Wedn.	24 *Ember Day*	6 28	1 14	♑ 20	24. ☽ gr. lib. e.	13	6 32	5 28	11
Thurs.	25 Victor	7 23	2 14	♒ 3	♀ rises 5 8 mo.	13	6 31	5 29	12
Friday	26 Jeremiah	8 21	3 11	♒ 16	♂♂♃ ♂☿♄ ♂♆☾	13	6 29	5 31	13
Saturd.	27 Leander	9 20	4 6	♒ 28	♀ in ♍ ♃ sets 7 33 e v	13	6 28	5 32	14
9 2nd. Sunday in Lent			*Matthew 15*		*Day's length 11 hours 6 min.*				
Sund'y	28 Romanus	10 20	4 57	♓ 11	♂ sets 7 37 ev. ♈	13	6 27	5 33	15
Mond.	29 *Leap Day*	11 18	5 45	♓ 23	Procyon s. 8 55 ev.	13	6 26	5 34	16

MOON'S PHASES.		Eastern States.	Central States.	Western States.
Full Moon,	1st,	11:33 A. M.	10:53 A. M.	10:13 A. M.
Last Quarter,	8th,	4:56 A. M.	4:16 A. M.	3:36 A. M.
New Moon,	16th,	6:04 A. M.	5:24 A. M.	4:44 A. M.
First Quarter,	24th,	6:08 A. M.	5:28 A. M.	4:48 A. M.

An Old-fashioned Remedy,

Sure, safe and inexpensive is DR. PETER'S BLOOD VITALIZER. More than one hundred years old, it has stood the test of time. Its history is marked by a long record of success in the treatment of blood and constitutional disorders. Thousands have testified to its curative properties.

Piles—No Money Until Cured.

Read our advertisement on page 3, then send for our 232-page book for men and 108 page book for ladies. Both mailed free.

Drs. Thornton and Minor

1020 Oak St. Kansas City, Mo.

In the course of his travels Elder Wolfe visited Mt. Morris in 1847, and preached in what was in that day known as the college chapel, having for his text: "For God hath not given us the spirit of fear; but of power, and of love, and of a sound mind." 2 Tim. 1:7. He dwelt mainly on the spirit of a sound mind, and not only interested the large audience, but made a most favorable impression. Nine years later he attended the Annual Meeting near Lena, and went from there to Arnolds Grove, near Mt. Carroll, where he delivered a very able discourse on trine immersion, that to this day is remembered by some who heard him. So far as we know, this was his last visit to Northern Illinois.

LEAVES FROM MEMORY'S BOOK.

BY LINA M. STONER.

Happy the young man or woman who stands upon life's threshold and with beaming eye beholds the future as a bright panorama in the distance, with its duties and cares transfigured by the magic wand of love and conscious power; but happier is he who can pause for a moment upon the battlefield of life to review the scenes through which he has passed; who can, while memory holds the light, again inhale the fragrance of roses, from whose clinging branches time has removed every thorn; who can linger in green pastures and refresh his soul by still waters, and while the battle is raging can look to heaven and sing:

"Here I raise my Ebenezer,
Hither by thy help I'm come."

With the prayer that a review of some of the scenes of the past may benefit other travelers to the great beyond as they have given strength and comfort to the writer, these memories are written.

I recall a home where love, like a halo of light, illuminates and beautifies the place; where laughing children romp and grow; where toil and care are beguiled by kindly words and holy song; I kneel again at the family altar after the arduous duties of the day, and sit by the side of her whose womanly graces, whose piety and faithfulness reveal to me the picture of ideal motherhood, and her example has been an inspiration through the busy scenes of life. From that home have come strong men and noble women who are adorning their Christian profession. By the side of her faithful husband she has labored long and well, and the secret of her beautiful life is that, amidst its unending routine of daily duties, she has learned the lesson of loving service, by taking time to sit at the feet of Jesus; and may the example of this worthy Mary fall as a mantle upon those of God's handmaidens who know and love her.

Another lovely home presents itself to memory, blessed with other strong men and noble women who have grown up under the tender care of Christian parents. I could tell of the neatness, the quietude and love that reigned there; but I hasten to an upper room where, morning after morning, it was my blessed privilege to be a silent listener to that which to me was sweeter than an angel's song. The room at the foot of the stairway was occupied by the mother, a saintly woman who walked and talked with God. There, in secret, she pleaded for strength and grace; there her pure soul basked in the sunlight of divine love; and, as angels bore her petitions heavenward, I could hear the ear-

Weeks and Days.	Remarkable Days.	Moon south h. m.	Moon r. & s. h. m.	Moon's pl. noon s. d.	Aspects of Planets and other miscellaneous matter.	SUN sets m.	SUN rises h. m.	SUN sets h. m.	Epact
Tuesd.	1 David	morn	☽ ris.	♋ 6	1. in Per. Antares sets 9 ev. Arcurus south 3 33 m o ☾ i n ♌	13	6 25	5 35	17
Wedn.	2 *Ember Day*	12 16	6 55	♋ 18		12	6 24	5 36	18
Thurs.	3 Samuel	1 11	8 7	♌ 2	♃ sets 7 20 ev	12	6 23	5 37	19
Friday	4 Veronica	2 6	9 26	♌ 14	♀ rises 5 8 mo.	12	6 21	5 39	20
Saturd	5 Frederick	2 59	10 26	♌ 27	♂ sets 7 3 ev.	12	6 20	5 40	21
10 3rd. Sunday in Lent			*Luke 11*		*Day's length 11 hours 22 min.*				
Sund'y	6 Fridolin	3 52	11 28	♍ 9	Spica s. 7 26 ev.	11	6 19	5 41	22
Mond.	7 Perpetua	4 44	morn	♍ 21	☾ gr. Lib. w. ♂♀♄	11	6 17	5 43	23
Tuesd.	8 Philemon	5 35	12 55	♎ 8	8 Regulus s.	11	6 16	5 44	24
Wedn.	9 Prudence	6 26	1 47	♎ 20	♂♅☾ Sirus s.	11	6 15	5 45	25
Thurs	10 Apollonius	7 15	2 36	♏ 1	♃ sets 6 59 ev.	10	6 13	5 47	26
Friday	11 Ernestus	8 3	3 21	♏ 14	♀ rises 5 9 mo.	10	6 12	5 48	27
Saturd	12 Gregory	8 50	3 59	♏ 28	♂ sets 7 36 ev.	10	6 11	5 49	28
11 4th. Sunday in Lent			*John 6*		*Day's length 11 hours 40 min.*				
Sund'y	13 Macedon	9 35	4 35	♒ 10	♂♄☾ Procyon south 8 14 cv.	10	6 10	5 50	29
Mond.	14 Zachariah	10 12	5 9	♒ 24	☽ in Apo. ♂♀☾ ♆ Stat'y	9	6 8	5 52	M'r
Tuesd.	15 Christopher	11 3	5 39	♓ 6	☿ gr. Hel. Lat. s.	9	6 7	5 53	2
Wedn.	16 *Mid-Lent*	ev 46	6 9	♓ 18	♂☿☾ ♃ sets 6 44 ev.	9	6 6	5 54	3
Thurs	17 *St. Patrick*	12 29	☽ sets	♈ 3	17. ♂♃☾ ☉ eclipse Inv.	9	6 4	5 56	4
Friday	18 Anselmus	1 13	7 42	♈ 15	♂♂☾ ♀ rises 5 1 mo.	8	6 3	5 57	5
Saturd	19 *St. Joseph*	1 57	8 42	♉ 2	♂ sets 7 34 ev.	8	6 1	5 59	6
12 5th. Sunday in Lent			*John 8.*		*Day's length 12 hours.*				
Sund'y	20 Matrona	2 44	9 39	♉ 14	☉ enters ♈ Spring Begins D & N eq'l □♅☉	8	6 0	6 0	7
Mond.	21 Benedict	3 33	10 39	♉ 0	♄ rises 4 15 mo.	7	5 59	6 1	8
Tuesd.	22 Pauline	4 23	11 39	♉ 15	☾ gr. Libration e.	7	5 57	6 3	9
Wedn.	23 Everhard	5 17	morn	♉ 28	□♆☉ Wega rises 9 35 e v	7	5 56	6 4	10
Thurs.	24 Gabriel	6 12	1 4	♊ 12	24 ♂♆☾ Dene bola s. 11 36 ev.	6	5 55	6 5	11
Friday	25 *Ann V. M.*	7 8	1 36	♊ 24	? rises 4 58 mo.	6	5 53	6 7	12
Saturd	26 Emmanuel	8 5	2 47	♋ 7	♂☿☉ Superior ♂☿♃ ♘	6	5 52	6 8	13
13 Palm Sunday.			*Matthew 21*		*Day's length 12 hours 18 min*				
Sund'y	27 Gustavus	9 2	3 33	♋ 19	♂♃☉ ♂ sets 7 32 ev.	5	5 51	6 9	14
Mond.	28 Gideon	9 58	4 17	♌ 1	♄ rises 3 52 mo.	5	5 49	6 11	15
Tuesd.	29 Eustasius	10 54	4 56	♌ 13	☾ in Per. Pollux south 7 12 e v	5	5 48	6 12	16
Wedn.	30 Guido	11 49	5 35	♌ 25	Altair rises 12 37 mo. ☾ in ♌	5	5 47	6 13	17
Thurs.	31 *M. Thurs.*	morn	☽ ris.	♍ 7	31 Rigel sets 9 50 ev.	4	5 45	6 15	18

MOON'S PHASES.		Eastern States.	Central States.	Western States.
Full Moon,	1st,	9:48 P. M.	9:08 P. M.	8:28 P. M.
Last Quarter,	8th,	8:00 P. M.	7:20 P. M.	6:40 P. M.
New Moon,	17th,	12:39 A. M.	(16) 11:59 P. M.	11:19 P. M.
First Quarter,	24th,	4:36 P. M.	3:56 P. M.	3:16 P. M.
Full Moon,	31st,	7:45 A. M.	7:05 A. M.	6:25 A. M.

THE SIGHT OF BLOOD

Will move a man to action quicker than anything else. He will give the smallest cut or wound immediate attention, and sometimes set the whole family astir in doing so, and yet that same man will go for years with a lame back as a result of diseased kidneys, and do nothing for it. Why is this? Suffering and anxiety is reduced to the minimum by taking the ailment early in hand with a course of treatment with DR. PETER'S BLOOD VITALIZER. Philip Koehler, of 5643 Wabash Ave., Chicago, Ill., writes: "Dr. Peter Fahrney, Chicago, Ill. Dear Sir:—I never had any faith in ready-prepared medicine until I used the BLOOD VITALIZER."

nest pleadings of her voice; all unknown to her, while drinking at the Living Fountain she was imparting to another life a sweetness and a courage so strong and abiding as to be a constant inspiration through all the years of after life. I need not tell of her noble deeds, of her loving ministry to the sick and dying. All these are written in heaven, and will be told on that day when the Lord will come to make up his jewels.

I turn from these sainted women to a man of God, whose face my childish fancy associated with thoughts of Jesus. No songs to me were sweeter, no sermons more soul-stirring than those which fell from the lips of our beloved brother, Jacob Trostle, who, though dead, yet speaketh. With what intense joy did the members of our happy home welcome this godly man into our midst! With his great heart overflowing with love he sang, he prayed, he talked to us of Jesus, and had an angel visited our home he could not have left us with richer blessings, with more earnest longings for a holy life. I sit again in the house of God, a silent listener, as he ministers in holy things. What was there in his appeal to sinners that sent conviction to my soul? Why did worldly pleasures appear as unsatisfying husks as he portrayed the glories of a holy life? And as he sang and preached of judgment my aching heart yearned for forgiveness and liberty. When at last the burden became too great to bear alone, it was to Bro. Trostle I went for help in finding the "Lamb of God which taketh away the sins of the world," and when the morning of joy dawned, when the Sun of Righteousness arose with healing in his wings and I could say:

"O for a thousand tongues to sing
My dear Redeemer's praise!'

Bro. Trostle was one of the many of God's dear children who bade me a hearty welcome into the church of Christ. Scenes changed and our fields of labor were far apart, but when the time for the annual reunion of our beloved Brotherhood rolled around and it was my happy lot to swell the number in the assembly of the saints, I scanned the faces of the veterans of the cross to see if Bro. Trostle were among the number. We see his kindly face no more, but his influence lives. This brief account is but a small part of the experience of one who knew and loved him. Eternity alone will tell of the many who were led to a higher, holier life by his godly counsel, his loving sympathy, his consecrated life. "And I heard a voice from heaven saying unto me, Write, Blessed are the dead which die in the Lord from henceforth: yea, saith the Spirit, that they may rest from their labors, and their works do follow them." Rev. 14: 13.

And yet another scene from memory's page. A winding stream, like a silver thread, flows through verdant pastures and by towering hills; in its crystal waters children play and dream their happy dreams of future days. A few years pass, those children leave their play and dreams and go into the active scenes of life; and now in memory one of them, the youngest, walks beside that stream and up the hill toward a house nestled among the trees. Her eyes feast upon the beauty of the scene, for in all this wide old world there's no place quite so beautiful, no place where she is known, is loved and is so free from care as here. She nears the place, her heart thrills with joy, for there at the window, her face all radiant with smiles, stands mother waiting to welcome her dear one home. That old farmhouse still stands and is yet beautiful, but mother's smiling face at the window is gone. One rainy, dismal night in the springtime her loving spirit went to God; we laid her to rest in the quiet churchyard by father's side, and life suddenly grew strangely dark and dreary; but amidst the gloom we clasped more firmly the dear Savior's hand, and nearly all the children are coming up the hill again toward home; not to the house on the hillside, but to "that house not made with hands, eternal in the heavens." May our dear mother's smiling face welcome each loved child as, one by one, we cross the stream and enter through the gates into the city.

Ladoga, Ind.

Weeks and Days,	Remarkable Days.	Moon south h. m.	Moon r. & s. h. m.	Moon's pl. noon s. d.	Aspects of Planets and other miscellaneous matter.	SUN rises m	SUN rises h. m.	SUN sets h. m.	Days
Friday	1 *Good Frid.*	12 43	8 2	♎ 19	♀ Aphelion ♀ ris. 4 52 mo	4	5 44	6 16	19
Saturd	2 *Theodosia*	1 37	9 8	♎ 1	Denebola s. 10 4 ev	4	5 43	6 17	20
14 Easter Sunday			*Mark 16*		*Day's length 12 hours 36 min.*				
Sund'y	3 *Easter Sun.*	2 31	10 14	♎ 15	☿ in ♌ ♄ rises 3 35 m.	3	5 42	6 18	21
Mond.	4 *Easter Mon.*	3 24	11 15	♎ 27	☾ gr. lib. w. ♅ Sta'y	3	5 41	6 19	22
Tuesd.	5 Maximus	4 16	morn	♍ 8	Spica sets 9 38 ev.	3	5 40	6 20	23
Wedn.	6 Zacheus	5 8	12 30	♍ 20	☾ ♂♅☾ ♀ rises 4 37 mo.	2	5 38	6 22	24
Thurs.	7 Aaron	5 57	♈ 13	♏ 3	7 ☿ in Perhel'n	2	5 37	6 23	25
Friday	8 Dionysius	6 45	1 59	♏ 16	♂☿♂ Sirius sets 9 51 ev	2	5 36	6 24	26
Saturd	9 Maria	7 31	2 36	♏ 29	♄ sets 7 31 ev.	2	5 34	6 26	27
15 1st. Sunday after Easter			*John 20*		*Day's length 12 hours 54 min.*				
Sund'y	10 Daniel	8 16	3 10	♐ 13	☾ in Apo. ♂♄☾ ♄ rises 8 8 m	1	5 33	6 27	28
Mond.	11 Julian	8 59	3 40	♐ 26	Regulus s. 8 38 ev.	1	5 32	6 28	29
Tuesd.	12 Eustachius	6 43	4 12	♑ 11	Arcturus south 12 52 mo.	1	5 31	6 29	30
Wedn.	13 Justinus	10 26	4 41	♑ 25	♂♀☾ ♀ rises 4 40 mo ☾ in ♉	0	5 29	6 31	31
Thurs.	14 Tiburtius	11 9	5 12	♒ 10	♂♃☾ Wega rises 8 48 ev.	Sun	5 28	6 32	Apr
Friday	15 Olympia	11 54	☽ sets	♒ 24	15 7✶ sets 9 37 mo.	Fst.	5 27	6 33	2
Saturd	16 Calixtus	ev. 41	7 34	♓ 9	♂♂☾ ♂ sets 7 30 ev	0	5 25	6 35	3
16 2nd. Sunday after Easter			*John 10*		*Day's length 13 hours 12 min.*				
Sund'y	17 Rudolph	1 29	8 30	♓ 24	♂☿☾ ♄ sets 2 42 mo.	1	5 24	6 36	4
Mond.	18 Æmeas	2 20	9 33	♈ 8	☾ gr. Lib. e. ☿ gr. Hel. Lat. nor.	1	5 23	6 37	5
Tuesd.	19 Anicetas	3 13	10 32	♈ 23	Antares s. 3 36 mo	1	5 22	6 38	6
Wedn.	20 Sulpitius	4 8	11 38	♉ 6	♂♆☾ ♀ rises 4 38 mo	1	5 21	6 39	7
Thurs.	21 Adularius	5 3	morn	♉ 20	☿ gr. Elong e. ☿ sets 7 37 ev. ☉ enters ♉	1	5 20	6 40	8
Friday	22 Cajus	5 59	12 45	♊ 3	22 Rigel sets 9 33 ev	2	5 18	6 42	9
Saturd	23 *St. George*	6 54	1 28	♊ 15	♂♀♃ ♂ in ♌ ♂ sets 7 29 ev.	2	5 17	6 43	10
17 3rd. Sunday after Easter			*John 16*		*Day's length 13 hours 28 min.*				
Sund'y	24 Albertus	7 49	2 3	♊ 27	♀ gr. Hel. Lat. s.	2	5 16	6 44	11
Mond.	25 *St. Mark E.*	8 43	2 51	♋ 9	♄ rises 2 12 mo.	2	5 15	6 45	12
Tuesd.	26 Cletus	9 36	3 28	♋ 21	☾ in Per. Aldebaran sets 9 6 ev ☾ in ♌	2	5 14	6 46	13
Wedn.	27 Anastasius	10 29	4 8	♌ 3	Alphaica south 1 10 morning	2	5 12	6 48	14
Thurs.	28 Vitalas	11 22	4 44	♌ 15	Orion sets 10 4 ev.	3	5 11	6 49	15
Friday	29 Sybilla	morn	☽ ris.	♌ 28	39 ♂ sets 7 28 ev.	3	5 10	6 50	16
Saturd	30 Eutropius	12 16	7 53	♍ 9	♃ gr. Hel. Lat. s.	3	5 9	6 51	17

MOON'S PHASES.

		Eastern States.	Central States.	Western States.
Last Quarter,	7th,	12:53 P. M.	12:13 P. M.	11:33 A. M.
New Moon,	15th,	4:53 P. M.	4:13 P. M.	3:33 P. M.
First Quarter,	22nd,	11:54 P. M.	11:14 P. M.	10:34 P. M.
Full Moon,	29th,	5:36 P. M.	4:56 P. M.	4:16 P. M.

A Hopeful Disposition,

Coupled with a good medicine, will put the average ailment to flight. Much, however, depends on the medicine. DR. PETER'S BLOOD VITALIZER has established itself by a record of over a century's constant use, as a remedy of positive merit.

Read what the Brethren say of

Drs. Thornton and Minor,

On page 3 of this book. They treat Piles, Fistula, and Diseases of Women. Send for their 232-page free book if afflicted. Address:
1020 Oak St. Kansas City, Mo.

THE BRETHREN IN SOUTHERN CALIFORNIA.

Next to San Francisco, Los Angeles is becoming the most important city in California. The city is well located on the south side of a mountain range, and is practically surrounded by a regular network of steam and electric lines, reaching out in every direction. This enables one to reach at almost any hour during the day any point desired within a radius of twenty miles, or even more. The soil in this part of California is generally quite fertile, the climate delightful and the possibilities of the country wonderful.

Brethren Church, Los Angeles, California.

Over twenty years ago the Brethren commenced settling in the vicinity of Los Angeles, and since then they have built up congregations in the city, at Covina, Glendora, Lordsburg, Colton, Inglewood and a few other points. As a rule the congregations are in good working condition and are steadily increasing in numbers and influence. They are well provided with houses of worship, some of which are models of neatness and convenience. On this page is a picture of the building in Los Angeles. It is located in the eastern part of the city, in a section where a number of members now reside.

At no distant day the Brethren are destined to exert a good influence on the Pacific coast. In mission work they are becoming quite active, having a desire to reach out and build up new congregations wherever openings may be found. Among them there is a strong and growing mission spirit. This spirit is going to help them in many ways. It will not only unify them, but it will make them strong and give them a good standing wherever they may be known on the Pacific coast.

At Lordsburg they have a college that may be made very helpful to them in building up their influence and in preparing future workers. The school is not large, but the building is ample, and the time may come when hundreds of students will seek the opportunity offered here for mental culture. As we view it, the outlook for the Brethren in California is encouraging.

One great cause of the bad and pasty complexion among girls of the present day is their habit of sleeping in ill-ventilated rooms. A room kept too hot or too cold is very bad for the health. A room should be just warm enough to be comfortable, and no warmer; and it is better for it to be a little too cold than too hot.

Weeks and Days.	Remarkable Days.	Moon south h. m.	Moon r. & s. h. m.	Moon's pl. noon s. d	Aspects of Planets and other miscellaneous matter.	SUN fast m	SUN rises h. m	SUN sets h. m.	Orisie
18 4th. Sunday after Easter.				*John 16*	*Day's length 13 hours 44 min.*				
Sund'y	1 *Phil & Jas.*	1 10	8 57	♎ 21	☾ gr. Libration w.	3	5 8	6 52	18
Mond.	2 Sigismund	2 3	9 54	♋ 4	☿ Stationary 7✶ sets 8 28 ev.	3	5 7	6 53	19
Tuesd.	3 *Inv. of Cross*	2 56	10 47	♋ 17	♂♄☾ Sirius sets 8 50 ev.	3	5 6	6 54	20
Wedn.	4 Florian	3 48	11 32	♌ 0	♃ rises 3 54 mo.	3	5 4	6 56	21
Thurs.	5 Godhard	4 37	morn	♌ 13	♂ sets 7 25 ev	3	5 3	6 57	22
Friday	6 Aggeus	5 25	12 32	♌ 26	☾ ☿ rises 4 21 mo	4	5 2	6 58	23
Saturd	7 Domicilla	6 11	1 8	♍ 10	7 ♂♄☾ ♄ rises 1 19 mo ☾	4	5 1	6 59	24
19 5th. Sunday after Easter				*John 16*	*Day's length 14 hours.*				
Sund'y	8 Stanislaus	6 55	1 43	♍ 23	☾ in Apo. Altair south 8 32 ev.	4	5 0	7 0	25
Mond.	9 Job	7 38	2 10	♎ 7	☿♀♂ Alphacca south 12 25 mo.	4	4 59	7 1	26
Tuesd.	10 Victoria	8 21	2 38	♎ 21	Antaris s 1 14 mo. ☾ in ♉	4	4 58	7 2	27
Wedn.	11 Adolph	9 4	3 13	♏ 6	☿ in ♉□♄☉ lib. south 11 58	4	4 57	7 3	28
Thurs.	12 *Acen. Day*	9 49	3 43	♏ 20	♂♃☾ ♃ ris. 3 28 mo	4	4 56	7 4	29
Friday	13 Servatius	10 34	4 16	♐ 4	♂☿☉ Inferior ♂♀☾	4	4 55	7 5	30
Saturd	14 Christian	11 23	4 57	♐ 19	♂☿☾ ♀ ris. 4 14 mo.	4	4 54	7 6	M'y
20 6th. Sunday after Easter				*John 15*	*Day's length 14 hours 14 min.*				
Sund'y	15 Sophia	ev. 13	☾ sets	♐ 3	15 ☾ gr. lib. e. ♂♂☾	4	4 53	7 7	2
Mond.	16 Peregrinus	1 7	8 22	♐ 17	♂ sets 7 22 ev.	4	4 52	7 8	3
Tuesd.	17 Jodocus	2 2	9 21	♑ 1	♄ rises 12 49 mo.	3	4 52	7 8	4
Wedn.	18 Liborius	2 58	10 19	♑ 14	♂♆☾ Procyon sets 10 15 ev	3	4 51	7 9	5
Thurs	19 Prudantia	3 55	11 9	♑ 28	♃ rises 3 3 morn'g	3	4 50	7 10	6
Friday	20 Torpetius	4 51	11 52	♒ 10	♀ rises 4 14 mo. ♒	3	4 49	7 11	7
Saturd	21 Prudence	5 45	morn	♒ 23	☿ in Aphelion ☉ enters ♊	3	4 48	7 12	8
21 Whit Sunday				*John 14.*	*Day's length 14 hours 24 min.*				
Sund'y	22 *Whit Sund.*	6 38	12 53	♒ 5	22 ☾ in Per. ♂☿♀	3	4 48	7 12	9
Mond.	23 *Whit Mond.*	7 30	1 30	♒ 17	Spica s. 9 16 ev. ☾ in ♌	3	4 47	7 13	10
Tuesd.	24 Esther	8 22	2 9	♒ 29	♄ rises 12 22 mo.	3	4 46	7 14	11
Wedn.	25 *Ember Day*	9 14	2 41	♓ 11	☿ Stationary Rigel sets 7 24 ev	3	4 45	7 15	12
Thurs.	26 Beda	10 6	3 23	♓ 23	♃ rises 2 38 mo.	3	4 44	7 16	13
Friday	27 Lucian	10 58	3 58	♈ 5	Regulus sets 12 26 mo.	3	4 43	7 17	14
Saturd	28 William	11 52	4 42	♈ 17	? rises 4 8 mo.	3	4 43	7 17	15
22 Trinity Sunday.				*John 3*	*Day's length 14 hours 36 min.*				
Sund'y	29 Maximillian	morn	☽ris.	♋ 0	29 ☾ gr. lib. w	3	4 42	7 18	16
Mond.	30 Wigand	12 45	8 36	♋ 12	♂♂☉♂♄☾ Vega s. 2 3 mo.	3	4 42	7 18	17
Tuesd.	31 Manilius	1 37	9 25	♋ 25	♄ sets 11 55 ev.	3	4 41	7 19	18

MOON'S PHASES.		Eastern States.	Central States.	Western States.
Last Quarter,	7th,.....	6:50 A. M.....	6:10 A. M.....	5:30 A. M.
New Moon,	15th,.....	5:58 A. M.....	5:18 A. M.....	4:38 A. M.
First Quarter,	22nd,.....	5:18 A. M.....	4:38 A. M.....	3:54 A. M.
Full Moon,	29th,.....	3:54 A. M.....	3:14 A. M.....	2:34 A. M.

PILES, FISTULA, AND ALL DISEASES OF THE RECTUM.

Read our ad on Page 3 of this Almanac. We Accept no Pay until Patient is Cured. Send for Free Treatise.

Drs. Thornton and Minor, 1020 Oak St., Kansas City, Mo.

AMONG THE MOUNTAINS.

BY JAMES M. NEFF.

I was born and reared in the State of Indiana. I was twenty-nine years old before I ever saw a mountain. My parents were natives of Franklin county, Virginia, and as a child my vivid imagination was often delighted by their romantic descriptions of the rocks and mountains over which they played and the 'possums and chestnut burrs which they encountered during their childhood years. I may have even inherited a love for the mountains; at least I had no little curiosity to see them. As to whether my curiosity ought by this time to be satisfied, the reader can judge after reading this article.

In recent years I have traveled thousands of miles among the mountains of Pennsylvania, Maryland, the Virginias, the Carolinas, Kentucky, Tennessee and Alabama. I have traveled by rail, horseback and afoot, and in buggies, wagons and mountain "brakes" drawn by horses, mules and oxen. I have ascended and descended cliffs so steep and high and rugged that the best farm in Ohio would not have induced me to let go one bush until I got a good hold on another. I have seen the mountains, and while seeing them I have seen some other things.

Within the last twelve months I have seen the old horse-power thresher at work, I have visited homes where the old-fashioned spinning wheel still sings and where deft fingers ply the shuttle and the old loom rattles out the homespun slow but sure. I have been received with the heartiest welcome in homes where most of the indoor life was spent in one room and where we and "the old folks" retired in beds arranged in a row at one end of the room so close together that we could easily shake hands from bed to bed, while the young folks sat and "sparked" by the fireplace at the other end of the room. I have visited and lodged in many a home where a good-sized family lives in a one-room log house and sometimes where the clapboards serve as both roof and ceiling, eighteen of us, men, women and children, having slept one night in such a room, and that, too, without suffering for want of ventilation, though there were no windows and the doors were closed. In many such homes they depend for light upon the open doors in summer and the fire in the fireplace in winter, and upon the open cracks for ventilation, and so the modern extravagance in the way of windows is scarcely thought of. Many of these houses cost no money except for nails. The timber is free and the houses are built of logs and covered with home-made boards, poles being used for rafters and puncheons for floors, doors being made of clapboards nailed to rough-split cross-panels and hung upon wooden hinges and held by wooden latches.

My father used to tell me of the log schoolhouses with greased paper windows and benches made of rough puncheons with holes bored and wooden pins put in for legs. I have seen all this myself now except the greased paper windows, having preached in such houses a number of times.

On one of these preaching tours to the mountains I had a few miles to go by rail and thence by private conveyance. I had a slight acquaintance with the ticket agent who inquired as to my destination, and when I mentioned a region of wild, rough country where social conditions were reported very bad, the agent asked if I had ever been there before. I told him I had not. Then he insisted that no stranger could go into

JUNE, 6th Month.

Weeks and Days,	Remarkable Days.	Moon south h.	m.	Moon r. & s. h.	m.	Moon's pl. noon s.	d.	Aspects of Planets and other miscellaneous matter.	SUN past m	SUN rises h.	m.	SUN sets h.	m.	Golden Number
Wedn.	1 Nicodemus	2	28	10	10		8	♄ Stationary ♃ in Perihelion	2	4	40	7	20	19
Thurs.	2 Marcellus	3	17	10	50		22	♃ rises 2 14 mo.	2	4	40	7	20	20
Friday	3 Erasmus	4	4	11	27		6	Libration s. 9 58 ev	2	4	39	7	21	21
Saturd	4 Darius	4	49	11	59		20	☾ in Apo. ☌♄☾ ♄ rises 11 39e	2	4	39	7	21	22
23 1st. Sunday after Trinity								*Luke 16*	*Day's length 14 hours 42 min.*					
Sund'y	5 Bonifacious	5	33	morn			4	Antares s. 11 28 ev	2	4	39	7	21	23
Mond.	6 Artllmius	6	16	12	41		18	6 Arctur south 9 10 ev. ☾ in ♉	2	4	38	7	22	24
Tuesd.	7 Robertius	6	59	1	12		2	Regulus south 11 42 ev.	2	4	38	7	22	25
Wedn.	8 Medardus	7	42	1	42		17	☿ gr. Elong west ☿ ris. 3 57 mo.	1	4	37	7	23	26
Thurs.	9 *Corpus Chr.*	8	27	2	15		1	☌♃☾ ♃ ris. 1 50 mo.	1	4	37	7	23	27
Friday	10 Flavius	9	14	2	48		15	♄ rises 11 15 ev.	1	4	37	7	23	28
Saturd	11 Barnabas	10	3	3	7		29	☾ gr. lib. e. ☿ gr. Hel. Lat. s.	1	4	36	7	24	29
24 2nd Sunday after Trinity								*Luke 14*	*Day's length 14 hours 48 min.*					
Sund'y	12 Basilides	10	56	4	21		13	♀ rises 4 9 mo.	1	4	36	7	24	30
Mond.	13 Tobias.	11	51	☽ sets			26	13 ☌♀☾ ☌☌☾	0	4	36	7	24	31
Tuesd.	14 Heliseus	ev.	48	8	12		10	☌♆☾ 7✶ ris. 2 43 ev	Sun	4	36	7	24	Jun
Wedn.	15 Vitus	1	47	9	4		23	Spica south 7 42 ev.	Slw	4	35	7	25	2
Thurs.	16 Rolandus	2	44	9	53		6	♃ rises 1 24 mo.	0	4	35	7	25	3
Friday	17 Nicander	3	41	10	38		19	☾ in Per. Alphacca south 9 46 ev.	0	4	35	7	25	4
Saturd	18 Arnolphus	4	35	11	16		1	♄ rises 10 43 ev.	1	4	35	7	25	5
25 3rd. Sunday after Trinity								*Luke 15*	*Day's length 14 hours 50 min.*					
Sund'y	19 Gervasius	5	28	11	52		13	☌♀☌ ☌♅☉ ♀ in ♌	1	4	35	7	25	6
Mond.	20 Sylverius	6	20	morn			25	20 ♀ rises 4 10 mo.	1	4	35	7	25	7
Tuesd.	21 Raphael	7	10	12	55		7	☉ enters ♋ Summer Begins Longest Day.	1	4	35	7	25	8
Wedn	22 Archatius	8	1	1	21		19	♂ rises 4 7 mo.	1	4	34	7	26	9
Thurs.	23 Agrippina	8	53	1	57		1	♃ rises 1 1 mo	2	4	35	7	25	10
Friday	24 *John Baptist*	9	44	2	38		13	♄ rises 10 18 ev.	2	4	35	7	25	11
Saturd	25 Elogius	10	37	3	21		25	☾ gr. Libration w.	2	4	35	7	25	12
26 4th. Sunday after Trinity								*Luke 6*	*Day's length 14 hours 50 min.*					
Sund'y	26 Jeremiah.	11	29	4	9		8	☌♅☾ Altair s. 8 30 ev	2	4	35	7	25	13
Mond.	27 7 Sleepers	morn		☽ ris.			20	27 ☌♆☉ ♀ rises 4 25 mo	3	4	35	7	25	14
Tuesd.	28 Leo	12	20	8	4		3	Pollux sets 11 4 ev.	3	4	35	7	25	15
Wedn.	29 *Peter, Paul*	1	10	8	47		18	☌♀♆ ♂ rises 4 mo.	3	4	36	7	24	16
Thurs.	30 Paulimem	1	58	9	24			☿ in ♋ Arctur south 7 37 ev.	3	4	36	7	24	17

MOON'S PHASES.		Eastern States.	Central States.	Western States.
Last Quarter,	6th,	12: 52 A. M.	12: 12 A. M.	(5) 11: 32 P. M.
New Moon,	13th,	4: 10 P. M.	3: 30 P. M.	2: 50 P. M.
First Quarter,	20th,	10: 10 A. M.	9: 30 A. M.	8: 50 A. M.
Full Moon,	27th,	5: 23 P. M.	4: 43 P. M.	4: 03 P. M.

WE HAVE SCHOOLS OF MEDICINE

That are diametrically opposed to each other in medical theories, but they all agree on one thing, and that is that the blood is the life, and that nine-tenths of human ailments are caused by impurities in the vital fluid. Herein lies the phenomenal success of DR. PETER'S BLOOD VITALIZER. It eradicates the disease germs from the body and creates new, rich, red blood. Magdalena Backs, Sugar Loaf, Colo., writes: "Dr. Peter Fahrney, Chicago, Ill. Dear Sir:—I am glad and thankful to God to have at last found a true remedy in the BLOOD VITALIZER."

that country except at [illegible] of his life. He declared it was [illegible] "moonshiners" and other outlaws who were likely to suspect any stranger as being an officer in search of them, and so shoot him without mercy. I replied that I would be accompanied by one or more brethren who had been there before, and so would proceed and risk the consequences. I went, and at one place was entertained by a lady whose husband and son had been killed in a quarrel, and at another house that had been shortly before the home of a man who was then in the penitentiary for fatally shooting his neighbor. A place in the road was pointed out where a man and wife had been shot down by thieves in ambush behind the mountain laurel, another place where an outlaw had fallen, shot by a pursuing posse, a gate where two men stood up and shot each other down, a pigpen near which a man had staggered, fallen and expired, having been fatally shot by his neighbor, a spur of the mountain whence a man had come down unnoticed into the road at night and shot his enemy who staggered into the fence corner and died,—all this and more.

And in some of these communities religious ideas prevail that would only be possible among the most ignorant and depraved. But this is but one side of the story. Among these mountains are many good, honest people, and for the most part they are attentive and respectful hearers of the truth. The most pleasant fields to work are these? Ó no; especially not for those who have been used to the conveniences and luxuries of more favored regions; but here is a great deal of work that ought to be done, and some excellent opportunities are offered for doing some real sacrificing for Jesus.

How do these people live? Some by mining, some by working in timber, some by cultivating little patches of cove and mountain land. Others distill pennyroyal and birch bark, gather ginseng, swamp root and balm of Gilead buds. Then there are other more favored ones whose herds of cattle and sheep graze the mountains and who, though many miles from cities or railroads, live in beautiful and well-furnished homes and know how to bid you welcome and entertain you royally. And all of them whom the grace of God possesses, whether rich or poor, are a bighearted, hospitable and happy people.

THE ANNUAL MEETING FOR 1904.

The Annual Meeting of 1904 for the Brethren church is to be held in Carthage, Mo., commencing on Tuesday morning, May 24. The Standing Committee meets on Thursday morning, May 19, at 8 A. M., for the purpose of organizing. By ballot they will elect a Moderator, Reading Clerk and Writing Clerk. If present, the retiring officers, brethren S. F. Sanger, I. B. Trout and A. C. Wieand, will preside until the organization is effected. Each State district is entitled to one representative on the Standing Committee. Districts having 3,500 or more members may send two delegates. In the open conference each congregation may be represented by one delegate. Congregations having over two hundred members can send two delegates. These delegates, along with the Standing Committee, constitute the voting power in the Annual Meeting, and it requires a two-thirds vote to carry a question. As near as possible, every congregation should have an earnest, faithful and wide-awake delegate at the approaching conference. As usual, the annual Sunday-school meeting will be held in the conference tabernacle on Monday forenoon, May 23. The general missionary meeting will be held in the afternoon of the same day. All the announcements regarding this meeting, along with the railroad arrangements, will appear in the Gospel Messenger in due time.

Weeks and Days	Remarkable Days.	Moon south h.	m.	Moon r. & s. h.	m.	Moon's pl. noon s.	d.	Aspects of Planets and other miscellaneous matter.	SUN sets h. m.	SUN rises h.	m.	SUN sets h.	m.	Orbis
Friday	1 Thobold	2	44	9	59	♋	15	♂♄☾ ♄ ris. 9 51 ev ♏	3	4	36	7	24	18
Saturd	2 *Visit V. M.*	3	29	10	30	♋	29	♂☿♂ Spica south 8 50 ev.	4	4	36	7	24	19
27 5th. Sunday after Trinity						*Luke 5*		*Day's length 14 hours 46 min.*						
Sund'y	3 Cornelius	4	12	11	0	♌	14	☾ in Apo Antares south 9 38 ev. ☾ in ♉	4	4	37	7	23	20
Mond.	4 *Indep. Day*	4	54	11	32	♌	28	♂☿♀ ☿ in Prehelion ⊕ in Aph	4	4	37	7	23	21
Tuesd.	5 Demetrius	5	37	morn		♍	13	5 ♂ ris. 3 54 mo.	4	4	37	7	23	22
Wedn.	6 *John Huss*	6	20	12	34	♍	28	♂♃☾ ♃ ris. 12 14 mo	4	4	38	7	22	23
Thurs.	7 Edelburga	7	5	12	59	♎	12	Vega s. 11 32 ev.	4	4	38	7	22	24
Friday	8 Aquila	7	53	1	24	♎	26	♂♀☉ Superior	5	4	39	7	21	25
Saturd.	9 Zeno	8	43	2	2	♏	10	☾ gr. lib. e. ♂♂♀♆♂☉ Sup-er'r	5	4	39	7	21	26
28 6th Sunday after Trinity						*Matthew 5*		*Day's length 14 hours 40 min.*						
Sund'y	10 *J. Calvin B.*	9	37	2	50	♏	23	♂☿♀ ♄ rises 9 14	5	4	40	7	20	27
Mond.	11 Pius	10	33	3	43	♐	6	Dog Days Begins	5	4	40	7	20	28
Tuesd.	12 Henry	11	32	4	33	♐	19	♂♂☾♂♀☾♂ rises 3 47 mo	5	4	41	7	19	29
Wedn.	13 *Margaret*	ev	31	☽ sets		♑	2	13 ♂♀☾ ♂☿☾	5	4	41	7	19	30
Thurs.	14 Bonavent	1	30	8	32	♑	15	☾ in Per. ☿ gr. Hel. Latitude North ♘	5	4	42	7	18	J'ly
Friday	15 *Apostle's D.*	2	27	9	15	♑	29	♃ ris. 11 42 ev.	6	4	43	7	17	2
Saturd	16 Hilarius	3	22	9	52	♒	10	Markab south 3 26 mo. ☾ in ♌	6	4	43	7	17	3
29 7th. Sunday after Trinity						*Mark 8*		*Day's length 14 hours 32 min*						
Sund'y	17 Alexius	4	16	10	31	♒	22	♄ rises 8 45 ev.	6	4	44	7	16	4
Mond.	18 Maturnus	5	8	11	7	♓	4	Algenib s. 4 26 mo.	6	4	45	7	15	5
Tuesd.	19 Ruffina	5	59	11	42	♓	16	19 ♂ ris. 3 43 mo	6	4	46	7	14	6
Wedn.	20 Elias	6	50	morn		♓	28	Regulus sets 8 48 ev.	6	4	46	7	14	7
Thurs.	21 Praxedes	7	41	12	40	♈	9	☽ gr. lib. w. □♃☉	6	4	47	7	13	8
Friday	22 *Mary Meg.*	8	33	1	11	♈	21	♀ sets 7 36 ev. ☉ enters ♌	6	4	48	7	12	9
Saturd	23 Apollinaris	9	24	2	5	♉	8	♀ in Prehelion	6	4	49	7	11	10
30 8th. Sunday after Trinity						*Matthew 7*		*Day's length 14 hours 20 min.*						
Sund'y	24 Christiana	10	15	2	55	♊	20	♂♅♃ ♃ ris. 11 8 ev.	6	4	50	7	10	11
Mond.	25 *St. James*	11	5	3	48	♋	7	♄ rises 8 13 ev.	6	4	50	7	10	12
Tuesd.	26 *St. Anne*	11	53	4	40	♋	19	Pollux sets 8 15 ev.	6	4	51	7	9	13
Wedn.	27 Martha	morn		☽ ris.		♌	6	27 ♂ ris. 3 36 ev	6	4	52	7	8	14
Thurs.	28 Pantaleon	12	40	8	0	♌	19	♂♄☾ 7✶ ris. 11 44 ev	6	4	53	7	7	15
Friday	29 Beatrix	1	25	8	32	♍	8	♀ sets 7 36 ev.	6	4	54	7	6	16
Saturd	30 Abdon	2	9	9	2	♍	23	☾ in Apo. Aldebaran rises 12 58 mo	6	4	55	7	5	17
31 9th. Sunday after Trinity						*Luke 6*		*Day's length 14 hours 8 min.*						
Sund'y	31 Ignatius	2	51	9	29	♎	7	♃ ris. 10 42 ev. ☾ in ♌	6	4	56	7	4	18

MOON'S PHASES.

		Eastern States.	Central States.	Western States.
Last Quarter,	5th,.....	5:54 P. M.	5:14 P. M.	4:34 P. M.
New Moon,	13th,.....	12:27 A. M.	(12) 11:47 P. M.	11:07 P. M.
First Quarter,	19th,.....	3:08 P. M.	2:28 P. M.	1:48 P. M.
Full Moon,	27th,.....	4:41 A. M.	4:01 A. M.	3:21 A. M.

For Almost Six Score Years,

DR. PETER'S BLOOD VITALIZER has been in popular use and the test of time has proved it to be the best remedy yet discovered for blood and constitutional disorders. Made of roots and herbs, no minerals.

The Sky Never Seems so Blue,

Nor the song of the birds so sweet, as when we first get up from a bed of sickness. The use of DR. PETER'S BLOOD VITALIZER, if sick and discouraged, will enable you to enjoy the grandeur of God's beautiful world.

THE STATE CHURCH IN SWEDEN.

BY A. W. VANIMAN.

The state church has jurisdiction over a citizen from the time he is born until he is carried to his last resting place. He is born in it, lives in it and dies in it. No matter how he lives, there is no church discipline, no expulsion. The minister may live the most immoral, the most ungodly sort of a life, and yet retain his place and position. The whole land, city and country, is divided into church districts or parishes, each one having a churchhouse and a minister. If the congregation is large the minister may have a number of assistants, for there is a great deal of labor connected with the minister's position.

It is absolutely required that every child born shall be reported to the minister or priest, as he is called. Here a record is made of the name of child, date of birth and names of parents. The next in order is to baptize it. If the parents do not believe in infant baptism they may refuse to have the child baptized. This, however, is not pleasing to the priest. One of our members some years ago refused to have his first child baptized, and the priest refused to enter it in his books, and not until he reported the second child, two years later, did he get the first recorded. According to present ruling a person who has not been baptized by the state church cannot secure any government position, such as priest or teacher, neither in the government railroad, postal or telegraph service. The opposition to this ruling is growing gradually and in time it will probably be changed.

The teaching of the state church is that baptism makes the infant "a child of God." It teaches that except a person is born of water and of the Spirit he cannot enter the kingdom of God, and this infant baptism is therefore essential to the child's salvation. So important is it that in case a newborn babe is likely not to survive, it is considered the midwife's duty to baptize it. Baptism is performed by threefold sprinkling.

All children are required to attend school until about twelve or fourteen years of age. In the schools the Lutheran catechism is taught. So much liberty is now granted, however, that at the parents' request children may be excused from this exercise.

At the age of about fourteen the child is required to "read for the priest" as they express it. This consists in going to the priest once or twice a week for several months to receive religious instruction preparatory to confirmation, which usually takes place about Easter.

The ceremony of confirmation consists in taking upon themselves a solemn vow to forsake the world, the devil and sin. When this is done the priest declares them worthy to partake of the holy communion, which follows this. While the children take this vow the facts are that with a large per cent of them it has more the aspect of a graduation day at school than a religious service.

According to customs each child must have a complete new outfit of clothing, possibly for the first and last time. The girl gets a long dress and new white hat as a rule. It is customary for parents and friends to give presents to the one confirmed. Instead of it being really a consecration service, to a large proportion of the children it means, I am now old enough to be my own judge in matters moral and religious. The godparents have no further control (if they ever had). The boy considers himself big enough to drink and carouse

AUGUST, 8th Month.

Weeks and Days.	Remarkable Days.	Moon south h.	m.	Moon r. & s. h.	m.	Moon's pl. noon s.	d.	Aspects of Planets and other miscellaneous matter.	SUN rises h.	m.	SUN sets h.	m.	Day of year
Mond.	1 *Lammas D.*	3	34	10	2	♋	19	♄ rises 7 44 ev.	6	45	7	3	19
Tuesd.	2 Stephen	4	16	10	30	♌	0	♂ rises 3 29 mo.	6	4 58	7	2	20
Wedn.	3 Agustus	5	0	11	3	♌	12	♂♃☾ ♃ ris. 10 31 ev	6	4 59	7	1	21
Thurs.	4 Dominick	5	45	11	50	♌	24	☾ 4 Fomalhaus s. 2 4 mo.	6	5 0	7	0	22
Friday	5 Oswaid	6	33	morn		♍	7	☾ ♀ sets 7 35 ev.	6	5 1	6	59	23
Saturd	6 *Tr. of Christ*	7	24	12	41	♍	19	☾ gr Libration e.	6	5 2	6	58	24
32 10th. Sunday after Trinity								*Luke 19*	*Day's length 13 hours 54 min.*				
Sund'y	7 Donatus	8	17	1	29	♍	0	☿ in ♉ Sirius rises 4 26 mo.	5	5 3	6	57	25
Mond.	8 Emily	9	14	2	28	♍	12	♂♆☾ Markab south 1 55 mo.	5	5 4	6	56	26
Tuesd.	9 Ericus	10	13	3	37	♍	24	♂♂☾ ♂ rises 3 26 mo.	5	5 5	6	55	27
Wedn.	10 *St Lawrence*	11	12	4	26	♎	6	♂♄☉ ♃ ris. 10 4 e v	5	5 6	6	54	28
Thurs.	11 Titus	ev	11	☽ sets		♎	18	11 Algenib south 2 52 mo	5	5 7	6	52	29
Friday	12 Clara	1	9	7	48	♎	1	☾ in per. ♂♀☾ ♀ sets 7 30 ev.	5	5 8	6	52	30
Saturd	13 Hildebert	2	5	8	25	♎	14	♂☿☾ ♄ s. 11 52 ev ☾ in ♌	5	5 9	6	51	31
33 11th. Sunday after Trinity								*Luke 18*	*Day's length 13 hours 40 min.*				
Sund'y	14 Eusebius	3	0	9	6	♏	27	♀ gr. Hel. Lat north	4	5 10	6	50	Aug
Mond.	15 *As. V. Mary*	3	53	9	43	♐	11	Spica sets 9 3 ev.	4	5 12	6	48	2
Tuesd.	16 Rochus	4	46	10	18	♐	25	♂ rises 3 21 mo	4	5 13	6	47	3
Wedn.	17 Bertram	5	38	11	1	♑	8	17 ☿ in Aphel.	4	5 14	6	46	4
Thurs.	18 Agapetu	6	30	11	44	♑	22	☽ gr. lib. w. ☿ rises 9 33 ev.	4	5 15	6	45	5
Friday	19 Sebaldus	7	21	morn		♒	6	☿ gr. Elong east ♃ ris. 9 33 ev.	3	5 16	6	44	6
Saturd	20 Bernard	8	12	12	49	♒	20	♂♅☾ ♃ Stationary	3	5 17	6	43	7
34 12th. Sunday after Trinity								*Mark 7*	*Day's length 13 hours 24 min.*				
Sund'y	21 Rebecca	9	2	1	44	♓	2	♀ sets 7 22 ev.	3	5 18	6	42	8
Mond.	22 Philibert	9	50	2	37	♓	19	Dogs Days End ♋	3	5 20	6	40	9
Tuesd.	23 Zaccheus	10	37	3	30	♈	2	♂ris 3 16 mo. ☉ enters ♍	2	5 21	6	39	10
Wedn.	24 *St. Barthol*	11	23	4	14	♈	17	♂♄☾ ♄ s. 11 5 e v	2	5 22	6	38	11
Thurs.	25 Ludovicus	morn		☽ ris.		♉	1	25 Achernar south 3 24 e v	2	5 23	6	37	12
Friday	26 Samuel	12	7	7	4	♉	15	☾ in Apo. Polaris south 3 5 m o	2	5 24	6	36	13
Saturd	27 Gebhard	12	50	7	32	♉	28	7 ✶ rises 9 48 ev.	1	5 26	6	34	14
35 13th. Sunday after Trinity								*Luke 10*	*Day's length 13 hours 6 min.*				
Sund'y	28 *St. Augustin*	1	32	8	7	♊	12	♀ sets 7 16 ev. ☾ in ♉	1	5 27	6	33	15
Mond.	29 *St John Beh.*	2	14	8	35	♊	25	Spica sets 8 12 ev.	1	5 28	6	32	16
Tuesd.	30 Benjamin	2	57	9	4	♋	8	♂♃☾ ♃ rises 8 51 ev	0	5 29	6	31	17
Wedn.	31 Paulina	3	42	9	39	♋	20	♄ south 10 36 ev.	0	5 31	6	29	18

MOON'S PHASES.		Eastern States.	Central States.	Western States.
Last Quarter,	4th,.....	9:02 A. M.	8:22 A. M.	7:42 A. M.
New Moon,	11th,.....	7:58 A. M.	7:18 A. M.	6:38 A. M.
First Quarter,	17th,.....	11:27 P. M.	10:47 P. M.	10:07 P. M.
Full Moon,	25th,.....	8:02 P. M.	7:22 P. M.	6:42 P. M.

DRS. THORNTON AND MINOR, KANSAS CITY, MO.,

Are Endorsed by Brethren from All Parts of the Country because of their Honesty.
Read their Ad on Page 3 and Send for their FREE Book on Piles, Fistula and Diseases of Women.

and go out into sin generally. They are now too old to go to Sunday school. Just at an age when they need the care. teaching and influence of the Sunday school they leave it entirely. This practically debars direct results from the Sunday school for the church.

As it is the minister's business to baptize and confirm the child, so is it his duty to perform the marriage ceremony; but, unless the person has been confirmed, a priest will not perform this ceremony. In such cases they must resort to the civil authorities. This the most of them do not wish to do, and some boys and girls on this account will be confirmed that otherwise would not do so, and parents who are opposed to confirmation sometimes have trouble with their children at this point, and parents are strongly tempted to allow the children to be confirmed because of the fear that the children may otherwise suffer inconvenience in the future. Friends and neighbors tell them they can never get married, they can never get any good position. Although it is much more talk than reality, it makes its impression. Before persons can be married, it must be publicly announced three different Sundays in the church. No secret marriages here. Divorces are rather rare, and yet the number of children born out of wedlock is really appalling.

When one moves from one church district to another he is expected to take what is called his "prest betyg," that is, a copy of the record showing date of birth, etc. If he is not baptized and confirmed, the certificate shows this. If he has been imprisoned, it is written on the certificate. This betyg is usually required when one desires to secure employment, especially a steady place. If he wants to go into business, before he can get permission to do so he must show his betyg. When he locates in another district he is expected to have this recorded.

Each church district or parish pays a certain salary to the minister who is a government officer just as much as a postmaster. In some cases (and not a few) a man gets an appointment to a well-paying parish, but instead of attending to its duties himself he hires a curate or vicar to do this for a small salary, while he lives well and does nothing. When a young man desires to become a priest he must educate himself for it, and when he secures the position he is always sure of a place until he is superannuated, when he is retired on a pension. His personal character is of less importance than that he carries out the rules, and teaches the doctrines of the state church.

The support comes from taxation, and all pay their share to the support of the state church, even if they are members of some other denomination. When a person dies he cannot be buried except the priest officiates. The ceremony is quite short; a prayer, then the priest with a small shovel casts earth or, rather, sand upon the coffin three times saying, "From the earth hast thou come." —"To earth shalt thou return."—"Jesus Christ thy Savior shall raise thee up at the last day."

Malmö, Sweden.

NOT DIRT ENOUGH.

Among the many good stories told of the new Bishop of London is the following: "One day, in his beloved East End, he noticed a dirty urchin playing beside the gutter. 'Hallo, my little man,' said the Bishop, who is a great lover of children, 'what are you doing there?' 'Making a kefeedral,' was the reply. 'A cathedral,' exclaimed His Lordship, 'but where's the Bishop?' Dr. Ingram's sense of humor, always keen, was quite overcome when the small boy answered, 'Please, sir, I ain't got dirt enough to make a Bishop.'"

SEPTEMBER, 9th Month.

Weeks and Days	Remarkable Days.	Moon south h. m.	Moon r. & s. h. m.	Moon's pl. noon s. d.	Aspects of Planets and other miscellaneous matter.	SUN fast m	SUN rises h. m.	SUN sets h. m.	Egypt.
Thurs.	1 Egidius	4 28	10 16	2	☌ rises 3 10 mo	0	5 32	6 28	19
Friday	2 Eliza	5 16	10 59	14	2 ☿ Stationary	0	5 33	6 27	20
Saturd	3 Mansuetus	6 7	11 46	28	☾ gr. lib. e. ♀ sets 7 7 ev.	1	5 35	6 25	21
36 14th. Sunday after Trinity				*Luke 17*	*Day's length 12 hours 48 min.*				
Sund'y	4 Moses	7 1	morn	8	☊ Stationary ☌♆☾	1	5 36	6 24	22
Mond.	5 Nathaniel	7 57	1 13	20	☌☿♀ ♄ s. 10 15 ev.	1	5 37	6 23	23
Tuesd.	6 Magnus	8 54	2 13	2	♃ rises 8 21 ev.	2	5 38	6 22	24
Wedn.	7 Regina	9 53	3 22	14	☿ gr. Hel. Lat. s.	2	5 40	6 20	25
Thurs.	8 *N. of V M.*	10 51	4 33	26	☌ rises 3 5 mo	2	5 41	6 19	26
Friday	9 Bruno	11 48	☽ sets	9	9 ☾ in Per. ☉ Eclipse Inv	3	5 42	6 18	27
Saturd	10 Pulcheria	ev 44	6 58	22	☌☿☾ ☌♀☾ ♀ sets 7 2 ev	3	5 44	6 16	28
37 15th Sunday after Trinity				*Matthew 6*	*Day's length 12 hours 30 min.*				
Sund'y	11 Protus	1 40	7 38	7	♄ south 9 50 ev.	3	5 45	6 15	29
Mond.	12 Gottlieb	2 34	8 16	20	♃ rises 7 53 ev.	4	5 46	6 14	30
Tuesd.	13 Amatus	3 29	8 58	4	Altair s. 8 15 ev.	4	5 47	6 13	31
Wedn.	14 *El H. Cross*	4 23	9 42	18	Markab s. 12 15 mo	4	5 49	6 11	Sep
Thurs.	15 Nicetas	5 16	10 26	3	☾ gr. Lib. w. ☌☿☉ Inferior	5	5 50	6 10	2
Friday	16 Euphemia	6 8	11 16	17	16 ☌☊☾ Formal s. 11 12 ev.	5	5 51	6 9	3
Saturd	17 Lambertus	6 58	morn	2	♀ sets 6 52 ev.	5	5 53	6 7	4
38 16th. Sunday after Trinity				*Luke 7*	*Day's length 12 hours 12 min.*				
Sund'y	18 Siegfried	7 48	12 32	18	☌ rises 2 58 mo.	1	5 54	6 6	5
Mond.	19 Micleta	8 35	1 25	0	□☊☉ ♃ ris. 7 23 ev.	6	5 55	6 5	6
Tuesd	20 Fausta	9 21	2 24	13	☌♄☾ ♄ s. 9 13 ev.	6	5 57	6 3	7
Wedn.	21 *Ember Day*	10 5	3 24	27	Aldebaran 9 35 ev.	7	5 58	6 2	8
Thurs.	22 Maurice	10 48	4 13	11	Polaris s. 1 21 mo.	7	5 59	6 1	9
Friday	23 Hosea	11 31	5 8	24	☾ in Apo ☉ en-ters ♎ Autu'n Begins	8	6 0	6 0	10
Saturd	24 *St-John's C*	morn	☽ ris.	7	24 ☿ Stat'y D. & N. equal	8	6 2	5 58	11
39 17th. Sunday after Trinty				*Luke 14*	*Day's length 11 hours 54 min.*				
Sund'y	25 Cleophas.	23 13	6 36	21	♀ sets 6 38 ev.	8	6 3	5 57	12
Mond.	26 Justina	12 56	7 6	4	☿ in ♌ ☌♃☾ ♃ rises 6 55 ev.	9	6 4	5 56	13
Tuesd.	27 Cosmus	1 40	7 39	16	☌ rises 2 51 mo.	9	6 5	5 55	14
Wedn.	28 Wenceslaus	2 35	8 17	29	♄ south 8 40 ev.	9	6 7	5 53	15
Thurs.	29 *St. Michael*	3 13	8 55	11	Andromeda south 11 37 ev.	10	6 8	5 52	16
Friday	30 Jerome	4 2	9 42	23	☿ in Perihelion Procyon ris. 12 47 mo.	10	6 9	5 51	17

MOON'S PHASES.

		Eastern States.	Central States.	Western States.
Last Quarter,	2nd,.....	9:58 P. M.	9:18 P. M.	8:38 P. M.
New Moon,	9th,.....	3:42 P. M.	3:02 P. M.	2:22 P. M.
First Quarter,	16th,.....	10:12 A. M.	9:32 A. M.	8:52 A. M.
Full Moon,	24th,.....	12:49 P. M.	12:09 P. M.	11:29 A. M.

There Are Two Kinds of People

In this world. Those who magnify and worry over their ailments until they are actually sick, and those who do not realize how serious their condition really is until too late. Both can find health and comfort in DR. PETER'S BLOOD VITALIZER.

Why is it

That so many ailments which have apparently baffled the skill of celebrated physicians yield to a treatment with a plain household remedy, like DR. PETER'S BLOOD VITALIZER? Because it goes to the root of the disease—the impurity in the blood.

THE CHURCH AT STERLING, COLORADO.

The first Brethren in Colorado located at and near Sterling thirty years ago. It was their hope and their expectation to have a church there soon. But time passed, and with each year came hindrances, until it looked as if there never would be a church building erected. Yet the hope of the early settlers has been fulfilled—there is a good church building and a prosperous congregation at Sterling. Some of the early settlers lived to see the day, and are glad; but some passed over into the beyond without seeing their hopes fulfilled.

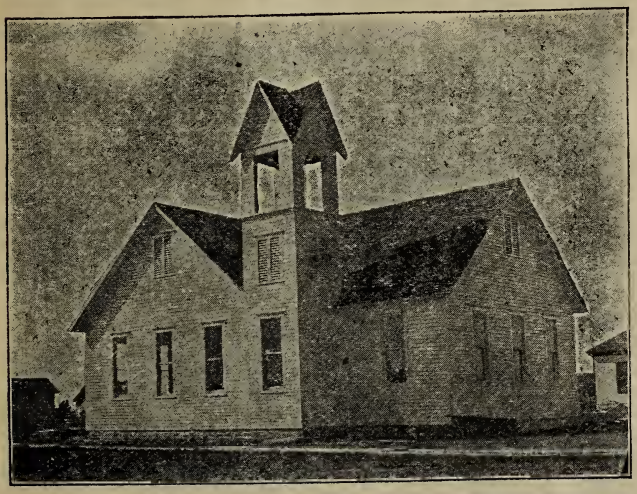

Church at Sterling, Colorado.

What has been done at Sterling recently is no more than could be done, should be done, at various other places in nearly every State in the Union. The people are ready to hear the Gospel, and we should see to carrying it to them. There is no really good reason why we have not more houses of worship scattered over the land. Consecration and persistent, untiring effort will accomplish wonders; for those who work in this way never work alone. There is always One ready to aid everywhere when such a spirit is shown. And with his aid there can be no such thing as failure.

In some places there is success, and in others failure when an effort is put forth; and perhaps the failures discourage more than they should. It is keeping everlastingly at a thing that brings success. And to doubt ultimate success is to invite failure. The spirit of the workers decides the question. One reason, perhaps the most common one, why failure sometimes comes is because those most closely connected with a work look to the outside for help before learning just how much they can do of themselves. No one can tell what he can do until he tries; and when an earnest effort is made, surprising results follow. There always have been and always will be doubters more than enough. If they had been listened to there would not be many churches in the land to-day.

It is men of faith who are needed, men who are willing to take hold when and where the Lord says, and hold on. So much of the taking hold is done with a view of letting go at the first real trial. It is sometimes said, when there is a hindrance of some kind to be gotten out of the way, that the hindrance is evidence that the Lord is not in favor of the work that has been undertaken. But that is very far from being true. There is good in hindrances, though we seldom can see it until we are past them—and then we are sometimes guilty of doubt because there are others.

On this page we give a picture of the church which was dedicated at Sterling, Colo., early in November, 1903. The members wanted a church in which to worship, and they went to work to get one. The first thing to do was to see how much they could raise toward the building; and when they had done what they felt able to do, there was not much left to be done. G. M.

OCTOBER, 10th Month.

Weeks and Days.		Remarkable Days.	Moon south h. m.	Moon r. & s. h. m.	Moon's pl. noon s. d.	Aspects of Planet and other miscellaneous matter.	SUN fast m	SUN rises h. m	SUN sets h. m.	O.style
Saturd	1	Remigius	4 54	10 33	4	☾ gr. Lib. e. □♆☉	10	6 11	5 49	18
40 18th. Sunday after Trinity. Matthew 22 Day's length 11 hours 36 min.										
Sund'y	2	*C. Columbus*	5 47	11 31	16	2 ♀ sets 6 35 ev ♂♆☾	10	6 12	5 48	19
Mond.	3	Jarius	6 42	morn	28	♃ rises 6 25 ev.	11	6 13	5 47	20
Tuesd.	4	Francis	7 38	1 5	10	♄ sets 1 18 mo.	11	6 15	5 45	21
Wedn.	5	Placidus	8 34	2 10	24	7✶ rises 6 28 ev.	12	6 16	5 44	22
Thurs.	6	Fides	9 30	3 12	4	♂♂☾ ♂ rises 2 43 mo	12	6 18	5 42	23
Friday	7	Amelia	10 26	4 22	17	♂☿☾ Hamel 1 1 m ☾ in ♌	12	6 19	5 41	24
Saturd	8	Pelagius	11 22	5 41	0	☾ in Per. Sirus rises 12 41 mo.	12	6 20	5 40	25
41 19th. Sunday after Trinity Matthew 9 Day's length 11 hours 18 min.										
Sund'y	9	Dionysius	ev 17	☽ sets	14	9 ♀ in ♉ ♀ 6 30 ev	13	6 21	5 39	26
Mond.	10	Gideon	1 13	6 46	28	♂♀☾ ☿ gr. Hel. Latitude North	13	6 23	5 37	27
Tuesd.	11	Burkhard	2 9	7 31	12	♆ Stationary ♄ sets 12 50 mo.	13	6 24	5 36	28
Wedn.	12	Veritas	3 4	8 17	24	♃ rises 5 46 ev.	13	6 25	5 35	29
Thurs.	13	Coloman	3 58	8 59	12	☾ gr. Lib. w. ♂♅☾	14	6 27	5 33	30
Friday	14	Fortuna	4 21	9 57	27	♂ rises 2 36 mo.	14	6 28	5 32	Oct
Saturd	15	Hedwick	5 42	10 56	12	Markab s. 9 22 ev.	14	6 29	5 31	2
42 20th. Sunday after Trinity Matthew 22. Day's length 11 hours.										
Sund'y	16	*Gallus*	6 31	11 48	26	16 ♀ sets 6 25 ev.	14	6 30	5 30	3
Mond.	17	Florentine	7 18	morn	12	♂♄☾ ♄ sets 12 27 mo.	15	6 32	5 28	4
Tuesd.	18	*St. Luke Ev*	8 2	1 13	24	♂♃☉ Antares sets 7 14 mo.	15	6 33	5 27	5
Wedn.	19	Plolomy	8 46	2 6	7	♄ Stationary	15	6 34	5 26	6
Thurs	20	Felicianus	9 29	3 4	24	☾ in Apo Capella 3 17 south mo. ☾ in ♉	15	6 35	5 25	7
Friday	21	Ursula	10 11	4 0	4	♂ rises 2 30 mo.	15	6 37	5 23	8
Saturd	22	*Cordula*	11 24	4 53	17	♃ south 11 28 ev.	15	6 38	5 22	9
43 21st Sunday after Trinity John 4. Day's length 10 hours 42 min.										
Sund'y	23	Severinus	11 38	5 49	0	♂♃☾ ☉ enters ♏	16	6 39	5 21	10
Mond.	24	Salome	morn	☽ ris.	13	24 ♀ sets 6 24 ev	16	6 41	5 19	11
Tuesd.	25	Crispin	12 23	6 17	25	♂ gr. Hel. Lat. n.	16	6 42	5 18	12
Wedn.	26	Amandus	1 10	6 54	7	♄ sets 11 49	16	6 43	5 17	13
Thurs.	27	Sibina	1 59	7 39	19	Canapus s. 4 2 mo.	16	6 44	5 16	14
Friday	28	*Simon Jude*	2 50	8 38	1	♂ rises 2 25 mo.	16	6 45	5 15	15
Saturd	29	*H. Zwingle*	3 37	9 22	13	☾ gr. lib. e. ♂♆☾	16	6 47	5 13	16
44 22nd Sunday after Trinity Matthew 18 Day's length 10 hours 24 min.										
Sund'y	30	Serapion	4 37	10 22	25	♃ s. 10 53 ev.	16	6 48	5 12	17
Mond.	31	*Hollow Eve*	5 31	11 24	6	31 ♂☿☉ Sup.	16	6 49	5 11	18

MOON'S PHASES.		Eastern States.	Central States.	Western States.
Last Quarter,	2nd,.....	8:52 A. M.....	8:12 A. M.....	7:32 A. M.
New Moon,	9th,.....	12:24 A. M.....(8)	11:44 P. M.....	11:04 P. M.
First Quarter,	16th,.....	12:54 A. M.....	12:14 A. M..... (15)	11:34 P. M.
Full Moon,	24th,.....	5:55 A. M.....	5:15 A. M.....	4:35 A. M.
Last Quarter,	31st,.....	6:13 P. M.....	5:33 P. M.....	4:53 P. M.

Over the Teacups.

DR. PETER'S BLOOD VITALIZER enjoys a form of advertising different from most remedies. It has become a subject of house-to-house talk. The women discuss it over their teacups and the men in the field and workshop. In this way news of the remedy has spread the world over.

Don't Delay,

If you are convinced that something is wrong, but take your ailment firmly in hand, by a course of treatment with a reliable remedy. There are many good medicines, but there is one that possesses positive merit and that is DR. PETER'S BLOOD VITALIZER.

SCHOOLS OF TRAINING FOR DOMESTIC SERVICE.

BY ADALINE HOHF BEERY.

It is the day of schools. Public schools, private schools, theological schools, technical schools, business schools, agricultural schools, schools for the rich, schools for the poor, and schools for every shade of inclination in the world's heterogeneous population. It is inexcusable nowadays for the children of the commonest laborer in the quarries not to have a fair public school education.

The young person who is looking somewhat above manual labor as a means of earning a livelihood will be forever handicapped unless he settles himself upon a good, broad, college education. It is pleasant to notice the increasing thirst for knowledge; to see the blooming generation flocking to the centers of learning; to see them come out again, with temples broadened, eyes more thoughtful, faces illumined with purposes new and more beneficent, and take their stand in the rank and file of the promoters of industrial happiness.

Though in the midst of a scholastic atmosphere, we need yet another kind of school, and that is one for domestic training. Young persons of all grades of accomplishment would be eligible to enter, and yet I might say that one who has already a good book education will make the most capable graduate, and be able to fill a larger and more lucrative place among needy employers.

It may not be a popular chord that I have struck, but there is music in it, if only I am able to draw it out. There needs to be a reconstruction of sentiment in the minds of most young people in regard to "domestic service." They bristle up at first mention of it, and they "won't be a hired girl in other people's kitchens." Disgraceful? Some great mind has said, All honest work is honorable. Let us begin preaching right here in the kitchen.

Of course there has been the vexing question of social position,—at the piano it argues, "I'm up and you're down;" over the range it grumbles, "You're up and I'm down." But this can be obliterated. If the plumber or the carpenter comes into an aristocrat's house to do some repairing, neither he nor his employer thinks of his inferiority. He is master of his business, and goes about his work with that distinct consciousness, and receives his wages with the spirit of man dealing with man, with simple courtesy, without cringing or obeisance. Why should not a woman be master of her business and command the same respect as any other mechanic?

Many girls get their household training in a haphazard way. They are not taught that there is any nobility in sweeping, or cooking, or laundering. They are left to consider it drudgery, undertaken with a pout and a shrug. But "It's got to be done." First of all, let us not consider our kitchens "kitchens" any more. Call them "laboratories." Think of a chemist, surrounded by retorts and apparatus of every description, making wonderful compounds, a genius whom the world admires. Is the cook to be admired less for the dainty and nutritious dishes which satisfy and revitalize the body, making man a fit subject for work? And let us not have any "hired girls."

The school I contemplate will have a complete course of household economics, with a diploma at the end. The student will learn the most wholesome combinations of food, how to prepare them most palatably, how to buy provisions, how to save, how to build and keep a fire, how to sweep carpets, how to make a bed, what will remove dirt and stains, how to wait on the table, how to receive guests, a liberal exposition of good manners, and why a hundred things are done as they are done. A knowledge of the philosophy of things makes them more interesting. For instance, how many housekeepers can tell why it is that, on emptying a vessel nearly full of some

NOVEMBER, 11th Month.

Weeks and Days.	Remarkable Days.	Moon south h.	m.	Moon r. & s. h.	m.	Moon's pl. noon s.	d.	Aspects of Planets and other miscellaneous matter.	SUN time m	SUN rises h.	m.	SUN sets h.	m.	Days of year
Tuesd.	1 *All Saints*	6	26	morn		♋	18	Sirius rises 11/16 ev. ◠	16	6	51	5	9	19
Wedn.	2 *All Souls*	7	20	1	5	♋	0	♀ sets 6 25 ev.	16	6	52	5	8	20
Thurs.	3 Theophilus	8	14	2	15	♋	12	☿ in ♉ ☌☌☾ ☌ sets 2 21 ☾ in ♌	16	6	53	5	7	21
Friday	4 Carolina	9	7	3	24	♋	25	Formalhaut s. 8 12 ev.	16	6	54	5	6	22
Saturd	5 Zacharias	10	1	4	46	♌	8	☽ in Per. ♃ s. 10 27	16	6	55	5	5	23
45 23nd. Sunday after Trinity. Matthew 22 Day's length 10 hours 8 min.														
Sund'y	6 Leonard	10	56	5	46	♌	22	♄ sets 11 6 ev.	16	6	56	5	4	24
Mond.	7 Engelbert	11	52	☽ sets		♎	6	7 □♄☉ ☌☿☾	16	6	57	5	3	25
Tuesd.	8 Cecelia	ev	48	6	4	♎	20	Algal s. 11 51 ev.	16	6	58	5	2	26
Wedn.	9 Theodore	1	44	6	54	♏	8	☌☿☾ ♀ sets 6 29 ev.	16	6	59	5	1	27
Thurs.	10 *M. Luther*	2	39	7	46	♏	20	☌♅☾ ♂ rises 2 12 mo.	16	7	0	5	0	28
Friday	11 *Martin B*	3	32	8	40	♐	5	☾ gr. Libration w.	16	7	1	4	59	29
Saturd	12 Jonas	4	23	9	36	♐	21	♀ in Aphelion	16	7	2	4	58	30
46 24rd. Sunday after Trinity Matthew 9 Day's length 9 hours 54 min.														
Sund'y	13 Weinbert	5	12	10	33	♐	6	☿ in Aphelion ☽	15	7	3	4	57	31
Mond.	14 Levin	5	58	11	29	♐	20	12 ☌♄☾ ♄ sets 10 37 ev.	15	7	4	4	56	Nov
Tuesd.	15 Leopold	6	42	morn		♑	4	♃ sets 9 43 ev.	15	7	5	4	55	2
Wedn.	16 Ottomar	7	25	12	56	♑	18	☌♀♅ ♀ sets 6 36 ev ☾ in ♉	15	7	6	4	54	3
Thurs.	17 Alpheus	8	7	1	48	♒	1	☽ in Apo. ♂ rises 2 7 mo.	15	7	7	4	53	4
Friday	18 Gelasius	8	50	2	38	♒	14	Rigel rises 8 3 ev.	15	7	8	4	52	5
Saturd	19 Elizabeth	9	33	3	32	♒	27	☌♃☾ Aldebaran south 12 44 mo.	14	7	9	4	51	6
47 25th. Sunday after Trinity Matthew 24. Day's length 9 hours 40 min.														
Sund'y	20 Amos	10	18	4	29	♓	10	Capella s. 11 15 ev.	14	7	10	4	50	7
Mond.	21 *Off V. Mary*	11	5	5	24	♓	22	♄ sets 10 12 ev.	14	7	11	4	49	8
Tuesd.	22 Alphonsus	11	54	☽ ris.		♈	4	22 ☉ enters ♑	14	7	12	4	48	9
Wedn.	23 Clement	morn		5	36	♈	16	♀ sets 6 46 ev.	13	7	13	4	47	10
Thurs.	24 Chrysogene	12	45	6	24	♈	29	☾ gr. Lib. e. ♂ rises 1 57 mo	13	7	13	4	47	11
Friday	25 Catharine	1	39	7	17	♉	9	☌♆☾ 7 ✶ s. 11 37 ev.	13	7	14	4	46	12
Saturd	26 Conrad	2	33	8	14	♉	21	♃ south 8 57 ev.	12	7	15	4	45	13
48 1st. Sunday in Advent. Matthew 21. Day's length 9 hours 28 min.														
Sund'y	27 Jehosaphat	3	28	9	16	♊	4	Andromeda south 7 ev. ◠	12	7	16	4	44	14
Mond.	28 Guntherus	4	23	10	22	♊	15	♄ sets 9 46 ev.	12	7	17	4	43	15
Tuesd.	29 Saturn	5	16	11	32	♊	29	☾ ♂ in Aphelion	11	7	18	4	42	16
Wedn.	30 *St. Andrew*	6	9	morn		♋	9	30 Altair sets 9 49 ev. ☾ in ♌	11	7	19	4	41	17

MOON'S PHASES.		Eastern States.	Central States.	Western States.
New Moon,	7th.....	10:36 A. M.....	9:56 A. M.....	9:16 A. M.
First Quarter,	14th,.....	7:35 P. M.....	6:55 P. M.....	6:15 P. M.
Full Moon,	22nd,.....	10:11 P. M.....	9:31 P. M.....	8:51 P. M.
Last Quarter,	30th,.....	2:38 A. M.....	1:58 A. M.....	1:18 A. M.

In the Mad Rush for Fame and Distinction,

Along so-called original lines, doctors frequently lose sight of the first principles, namely, that the blood is the life, and that it must be kept pure and its circulation vigorous. The latter is the principle on which the great success of DR. PETER'S BLOOD VITALIZER is based.

There Are Times

When the application of the surgeon's knife is necessary to save human life, but in nine cases out of ten nature will, if assisted by the proper remedy, bring about a cure in its own good way. DR. PETER'S BLOOD VITALIZER is the help that is needed.

liquid, if they pour slowly it will run down the side of the vessel, while if they pour quickly it will not?

A young woman armed with a thorough education in domestic science is fit for great responsibilities as well as handsome wages. Who does not like to have great things entrusted to his care? And as soon as the employing class find that there are those who are entirely competent to take charge of their establishments, the school will be drained continually, and these "household scientists" will receive due deference, I am sure.

Compared with the girl in the factory, whose winter working hours begin and end with the dark, whose head often aches with the buzz and roar of machinery, whose associates are often vulgar, whose wages are scarcely sufficient to pay for common clothes and indifferent fare, it seems to me the girl in a home has a great advantage. She has a good table, good air and quiet, and the intense satisfaction of being a creator in her own little world.

I wish we had a school that would turn out such girls,—willing, capable, conscientious. That they be honest is a matter of course. No sneaking person can get a situation these days. I believe the product of such a school would go far toward solving the servant problem. Let law, theology, science, teaching, journalism, nursing, bookkeeping, housekeeping, each be a profession of equal dignity; the talent God has given us is the one we must put to service.

Huntingdon, Pa.

The Oak Grove Church, near Lillis, California.

It has been suggested that this picture is a most convincing proof of mission work by colonization. Dec. 10, 1902, a large party of Brethren left Belleville, Kans., on the first colonist train ever run to California. The people took with them their household goods, stock and farming implements. The next May the erection of a church was commenced, and dedicated July 12, 1903. The building is neat and commodious, and will seat about four hundred people. At this time the Sunday-school enrollment is near 200, while the church membership is not far from sixty. The people who have located here seem to be prosperous and happy. They are in a sun-kissed land where nature is at her best.

DECEMBER, 12 Month.

Weeks and Days	Remarkable Days.	Moon south h. m.	Moon r. & s. h. m.	Moon's pl. noon s. d.	Aspects of Planets and other miscellaneous matter.	SUN rises m	SUN rises h. m.	SUN sets h. m.	Ecliptic
Thurs.	1 Longinus	7 1	1 13	♑ 21	Hamel s. 9 21 ev.	11	7 19	4 41	18
Friday	2 Candidus	7 53	2 16	♐ 4	☾ in Per. ♂♂☾ ♂ rises 1 47 m.	10	7 19	4 41	19
Saturd.	3 Franz Hat	8 45	3 28	♐ 17	♂☿♅ ♀ sets 7 4 ev.	10	7 20	4 40	20
49 2nd. Sunday in Advent.					*Luke 2*		*Day's length 9 hours 20 min.*		
Sund'y	4 Barbara	9 39	4 36	♐ 29	☿ gr. Hel. Lat. s	10	7 20	4 40	21
Mond.	5 Amos	10 33	5 42	♑ 11	♀ gr. Hel. Lat. s.	9	7 21	4 39	22
Tuesd.	6 *St. Nicholas*	11 28	☽ sets	♑ 27	☉ 6 ♃ s. 8 15 ev.	9	7 21	4 39	23
Wedn.	7 Agatha	ev 24	5 30	♒ 13	☾ gr Lib. w.	8	7 22	4 38	24
Thurs.	8 *C. V. Mary*	1 19	6 34	♒ 26	♂♅☾ ♂☿☾ Altair sets 9 13 e v	8	7 22	4 38	25
Friday	9 Joachim	2 12	7 27	♓ 14	♂ rises 1 42 mo.	7	7 23	4 37	26
Saturd.	10 Judith	3 2	8 17	♓ 28	♂♀☾ ♀ sets 7 18 ev.	7	7 23	4 37	27
50 3rd. Sunday in Advent.					*Matthew 11*		*Day's length 9 hours 14 min.*		
Sund'y	11 Barsabas	3 50	9 17	♈ 14	♂♄☾ ♄ sets 9 ev. ☾	7	7 23	4 37	28
Mond.	12 Ottilia	4 36	10 12	♈ 28	♃ sets 2 16 mo.	6	7 24	4 36	29
Tuesd.	13 Lucian	5 20	11 9	♉ 13	Capella s. 11 41 ev.	6	7 24	4 36	30
Wedn.	14 *Ember Day*	6 3	morn	♉ 27	☽ 14 ☾☿ gr e ☾ in ♉	5	7 24	4 36	Dec
Thurs.	15 Ignatius	6 45	12 33	♊ 11	Arietis s. 8 27	5	7 24	4 36	2
Friday	16 Ananias	7 27	1 26	♊ 24	♃ Stationary ♂♃☾	4	7 25	4 35	3
Saturd.	17 Lazarus	8 11	2 25	♋ 7	♀ sets 7 34 ev.	4	7 25	4 35	4
51 4th. Sunday in Advent			*John 1.*				*Day's length 9 hours 10 min.*		
Sund'y	18 Arnoldus	8 57	3 33	♋ 19	♂ rises 1 30 mo.	3	7 25	4 35	5
Mond.	19 Abraham.	9 45	4 20	♌ 1	♃ sets 1 48 mo.	3	7 25	4 35	6
Tuesd.	20 Ammon	10 35	5 10	♌ 13	♄ sets 8 28 ev.	2	7 25	4 35	7
Wedn.	21 *St. Thomas*	11 29	6 21	♌ 25	☾ gr. Lib. e. ☿ Stationary	2	7 25	4 35	8
Thurs.	22 Beata	morn	☽ ris.	♍ 6	☉ 22 ☉ enters ♑ Wint. S Beg's D	1	7 26	4 34	9
Friday	23 Dagobert	12 24	6 4	♍ 18	♂♀☾ ☿ in ♌ Alde 10 baran 20	1	7 25	4 35	10
Saturd.	24 Adam & Eve	1 20	7 7	♎ 0	♀ sets 7 51 ev. ♏	Sun	7 25	4 35	11
52 Christmas Sunday.			*Luke 2.*				*Day's length 9 hours 10 min*		
Sund'y	25 *Christmas*	2 17	8 13	♎ 12	♂ rises 1 22 mo.	Slw	7 25	4 35	12
Mond.	26 *Stephen*	3 12	9 20	♎ 25	♃ sets 1 21 mo.	0	7 25	4 35	13
Tuesd.	27 *St. John Ev.*	4 6	10 29	♏ 7	☾ in Per. ☿ in Perhelion	0	7 25	4 35	14
Wedn.	28 Holy Innoc.	4 59	11 41	♏ 19	☾ ♂♀♄ ♂ ♆ ☉ ☾ in ♌	1	7 25	4 35	15
Thurs.	29 Noah	5 50	morn	♐ 1	☾ 29 ♄ sets 7 57 e v	1	7 25	4 35	16
Friday	30 *N. Copern*	6 51	1 17	♐ 15	♂♂☾ Castor s. 12 56 mo	2	7 24	4 36	17
Saturd.	31 *Sylvester*	7 33	2 25	♐ 27	♂☿☉ Inferior ⊕ in Perihelion.	2	7 24	4 36	18

MOON'S PHASES.

		Eastern States.	Central States.	Western States.
New Moon,	6th,	10:46 P. M.	10:06 P. M.	9:26 P. M.
First Quarter,	14th,	5:06 P. M.	4:26 P. M.	3:46 P. M.
Full Moon,	22nd,	1:01 P. M.	12:21 P. M.	11:41 A. M.
Last Quarter,	29th,	10:46 A. M.	10:06 A. M.	9:26 A. M.

An Efficient Remedy.

Even the presence of a bottle of DR. PETER'S BLOOD VITALIZER in the sick room has been known to dissipate the "blues," because of an abiding faith in the efficacy of the remedy, based on previous experience. There is health and comfort in every bottle of this old herb-remedy.

Facts Are Stubborn Things,

And cannot be disputed. Among family remedies, DR. PETER'S BLOOD VITALIZER has gained a well-deserved popularity. Thousands have used it and thousands have been restored to health and strength by its remarkable powers.

CHRISTMAS.

By D. Hays.

The following reasons are given why the 25th of December was adopted as the day when Christ was born. Augustine (252-430) lived before the archives of Rome were destroyed. He preached a number of sermons on the nativity of Christ, and he speaks positively of the 25th day of December as being the day of our Lord's birth, but does not speak as though it had ever been called in question.

In the year 386, December 25th, Chrysostom preached a sermon on the birthday of our Savior, "which day," he said, "was unknown until a few years since, when some persons coming from the West made it known, and publicly announced it." After quoting Luke 2: 1-7 he says, "Whence it is manifest that he was born at the time of the first enrollment, and it is lawful for any one who wishes to know accurately to search the ancient records publicly deposited at Rome, and there learn the time of that enrollment. "But what is that to us it is said, who are not and never have been there? Listen, and be not unbelieving; for we have received this day from those who have accurately examined these things and are inhabitants of that city, for they who have tarried there, having celebrated it from the beginning and from ancient tradition, have now themselves transmitted the knowledge of it to us."

Rome was sacked by the Vandals, and the archives destroyed, A. D. 455. Chrysostom and Augustine, living before that time, had ample opportunity to know the time of the first enrollment from the archives at Rome. The importance of this record is thus alluded to by a certain writer: "Should one call in question the fact that such a person as Jesus Christ was ever born, the evidence that his birth was recorded in the enrollment to be found in the Roman archives would, we think, be regarded as a strong argument in refutation. The same evidence, however, bears witness to the fact that the day of his birth was December 25."

THE PREACHER'S BERRY PATCH.

Last fall a minister talked to us about his large raspberry patch. It produced luscious berries in great abundance, but his family feared to use them. A few years ago his daughter came near dying from the effects of a free use of the berries. Since then the patch has not been regarded with favor. We told him how to solve the problem, not alone for his raspberries, but his blackberries as well.

It is well known that the seeds of these berries are not good for the stomach. In fact, people have been known to die from the effect of the seed. To avoid this danger and get all of the good out of the berries there is in them, it is only necessary to cook the berries, press out the juice and can it in the way fruit is usually put up to keep. A half bowl of this juice, with bread in it, makes a dish fit for a king. There is nothing more healthful. It enables one to get all the good out of the berries without getting any of the seed in the stomach.

After telling the preacher how we made use of the blackberry, and also the raspberry, he viewed his berry patch in a new light. Next summer he will help his good wife to gather the berries, can the juice, and then they will have something delicious. Grapes may be treated in the same manner and the juice canned. This juice also makes a nice dish as well as a fine drink.

EVERY MINISTER.

Every minister in the Brethren church should have in his library the books offered by the Gish Fund. See another page for a list of these books. Probably no other denomination in America has such a fine arrangement for furnishing her ministers with good books.

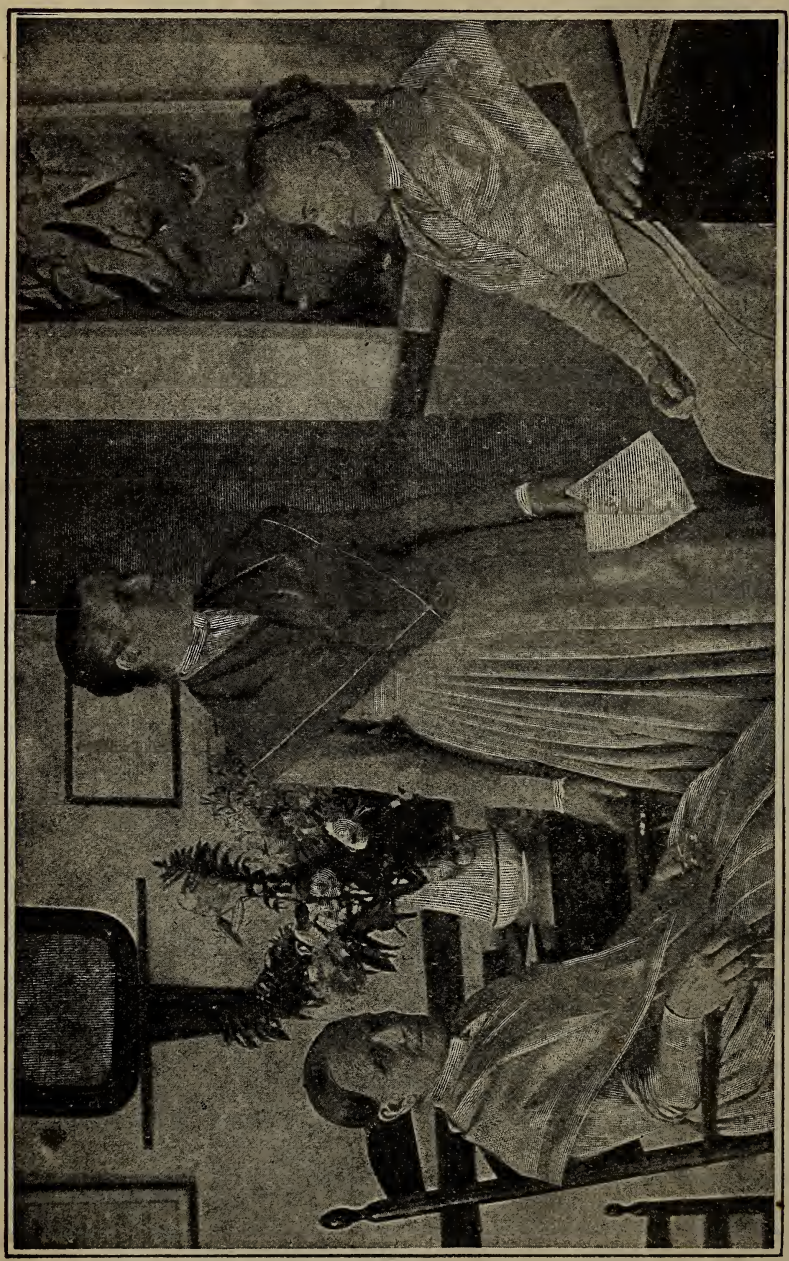

Mount Lebanon Shaker Sisters.

THE MOUNT LEBANON SHAKERS.

On Mount Lebanon, Columbia Co., N. Y., is a collection of buildings constituting the home of a celebrated order of Shakers. They own and cultivate many acres of productive land, with picturesque surroundings, the men and women sharing everything in common. Here the visitor will see well-constructed buildings nestled among the fruit and shade trees, near the fields of waving corn and wheat.

In the homes, on the farms and in the barns all the best labor-saving contrivances are employed, and, so far as neatness and order are concerned, everything is kept well-nigh perfect. The kitchen itself is a model of neatness, convenience and beauty. The work is divided between the men and women, the latter doing that suited to her sex and capacity, while the men look after the rest.

These people are not only very religious, but they are industrious, educated and refined. Some of the women are quite well educated and have brought out several books of special merit. They dress plainly and neatly. There is a marked contrast between their appearance and the appearance of a group of women wholly given over to fashion and pleasure. They appear not only saintly, but intelligent. It will do our readers good to take a long look at this picture, which is inserted here by special permission of the "Christian Herald."

CÆSAR STINGY.

This story is told of a church where they were raising money for refurnishing the church. The colored sexton remarked of a certain fairly well-to-do farmer having a reputation for close-fistedness that he was "as stingy as old Cæsar." "Why do you think Cæsar was stingy?" he was asked. "Well, you see, came the reply, "when the Pharisees gave our Lord a penny, Jesus asked them, 'Whose subscription is this?" and they said, 'Cæsar's.'"—Epworth Herald.

HEALTH HINTS.

By J. S. Flory.

Cheerfulness is conducive to good health. The wise man of the Bible says, "A merry heart doeth good like a medicine," and of good words he says, "Keep them in the midst of thine heart (mind); for they are life unto those that find them, and health to all their flesh" (body). See Prov. 17:22 and 4:22.

The most learned scientists claim the state of the mind has much to do with health. They say that anger, hatred, envy, malice, ill-will, worry, lust, etc., disturb the normal condition of the physical organism, and those who indulge in them cannot, as a rule, enjoy good health. On the other hand, they teach that thoughts that bring tranquillity to the soul and harmony to the temperament of the body cause life, energy and health to reign supreme. This same idea is in harmony with the teachings of the great Master and Book of all books. Discord means disease and death to the whole man, while harmony means health and happiness in this life and a continuance of the same in the life to come.

What a world of meaning in the saying, "As a man thinketh in his heart, so is he." Prov. 23:7. Think good thoughts and healthy thoughts, and thou shalt live, but if evil thoughts and gloomy thoughts prevail, thou shalt suffer pain and possibly come to an untimely death.

Los Angeles, Cal.

ANT STRENGTH.

An English scientist recently weighed a small ant and a dead grasshopper which it was dragging to its nest. The weight of the grasshopper was found to be sixty times greater than that of the ant. The force exerted by the ant in dragging the grasshopper along the road was therefore proportionately equal to that of a man weighing 150 pounds pulling a load of four and one-half tons or a horse of 1,200 pounds a load of thirty-six tons.

THE MORAVIANS.

BY GALEN B. ROYER.

Because of its unprecedented success in missions, perhaps no body of believers in Christ this side of the Reformation has awakened as general an interest among Christians as the church commonly known as the Moravians.

They speak of themselves as the Unitas Fratrum, or the Unity of the Brethren. They received the name Moravian from the English Parliament of 1749, whereby they received public recognition as a Protestant body.

Moravia in Europe was one of their main starting points, the other being in Bohemia. They are the offspring of that religious revival and earnest consecration to the Word, the intensity of which drove John Huss to the stake. This, of course, goes back to the fifteenth century, at least two centuries before the recognition mentioned above. As a church they have endured hardships and pressed forward under wonderful difficulties. Only the tenets of their faith and their strong discipline could have brought them through all that they have endured.

Note just this one point in their discipline alone:

"In every detail of their lives,—in business, in pleasure, in Christian service, in civil duties,—they took the Sermon on the Mount as a lamp to their feet." They lived not for this world, as so many in Christendom do, but in reality looked upon the service of God as the one thing for which to live. Everything was made to subserve this one purpose. Their ministers and elders watched over their flocks with this one purpose in view, and every member, from least to greatest, felt it his bounden duty and great privilege to help every other one to live nearer to Jesus than in times before.

Under this deep, spiritual life they endured persecutions and hardness as good soldiers. Driven from one country to another, they grieved not to give up their homes for the Gospel's sake. In the seventeenth century the shedding of blood was freely given. At one time twenty-seven of their leaders were executed. In the succeeding years Bohemia was a field of blood. Many were driven out. The few who remained had to meet in worship in secret, and in doing so took their lives in their own hands. But God preserved them through all this. The remnants who could come together in his name, meeting unknown to the world, gave themselves the very appropriate name, "The Hidden Seed."

About this time Count Zinzendorf (1722) gave permission that this body of persecuted believers should find a refuge and haven of rest on his large estate in Saxony. Christian David, a powerful preacher, led the first ten upon this estate to a spot known as Hütberg—Watch Hill. Time after time he went out into the persecuted districts and preached and led to Hütberg those who were willing to forsake all they had for Jesus. When about two hundred had thus gathered they changed the name to "Herrnhut,"—The Lord's Watch.

If the Moravian church has a center around which she rallies to-day, this is the place. Here are schools, printing presses, the headquarters of all their general publications, and perhaps the headquarters of their missionary endeavors.

Count Zinzendorf so nobly stood by the persecuted church and did so much for them that his name is revered among them, and admired by all who

are acquainted with church history and missionary endeavor.

The little congregation of Herrnhut was barely ten years old,—few yet in numbers but rich in spirit,—when they sent out missionaries to the West India Islands. The following year, 1733, missionaries started for Greenland. Those were days when there were no fast liners racing the ocean or steam cars compassing the land. With untold privations and much trial these missionaries first reached their fields. And then they encountered difficulties of the character of which the church to-day knows little.

One feature was prominent in their missionary endeavor in that early day, and the principle is maintained even to the present. They had no missionary society then. The congregation itself was the society and undertook this work of sending out. In this way each member was made to feel the responsibility himself. One can see how well they have held to this plan, for in their synodical report of 1899 this declaration is made: "Since then (the starting out of these first missionaries) our congregation has broadened out into the Brethren's Unity, and the work of missions entrusted to her has extended over all the world. Yet still to-day the work remains and shall remain a work of no single part or of no set of persons within our church."

Each country has its own "province," doing its own provincial work according to the needs and conditions of that territory, and yet all this is looked upon as a part of the whole. They emphasize that mission work is "purely spiritual" and must not be prosecuted by "carnal" means or by "mixing in politics." On the other hand, they strongly encourage "commercial undertakings in connection with" their missions, when the benefits accruing therefrom shall help along the mission work of the church. They urge the maintenance of schools and colleges on the field as well as among the home churches, and especially do they seek to train their workers for the field to the greatest possible efficiency.

That they have made remarkable progress in world-wide missions may be seen from this result given in their own report:

"For every fifty-eight communicants in the home churches a missionary in the foreign field, and for every member in the home churches they have more than two members in the congregations gathered from among the heathen." Their headquarters in the United States are at Bethlehem, Pa.

THE LITTLE GIRL'S SERMON.

By Philip Landis.

I knew a little seven-year-old girl who lived in a little town in Pennsylvania. She went to the country to spend a week with her uncle on the farm, where she played with her little cousins, helped to bring the cows and sheep, and hunt the eggs, all of which she enjoyed very much. The children had a very fine time together, and when the week was over she returned home.

Her father was a moral man in every sense of the term. When they sat down to eat the first meal after the little girl returned, her good mother commenced to pour out the coffee and her father commenced to dish out the good things on the table to the children. The little girl looked up into her father's face, and said, "Papa, why don't you talk to God before we eat, as uncle does?" That was a telling sermon for her father. It reached his heart, and he soon became a praying man. In his testimony he said that his little daughter's few words were a more powerful sermon to him than he had ever heard from the pulpit. He is still living and has never turned back. The little girl is also living, although it is almost thirty years since the incident occurred.

Osborne, Kans.

CHURCH DIRECTORY FOR CITIES.

BROOKLYN MISSION, N. Y.—5901 Cor. 3rd Ave. and 59th St. Sunday school, 10 A. M.; Illustrated Bible Talk, 11 A. M.; Reading Circle, 7 P. M.; Preaching, 8 P. M.; Prayer Meeting, Friday, 7:45 P. M. J. Kurtz Miller, Pastor.

CHICAGO.—Brethren church, 183 Hastings St. Sunday school, 9:45 A. M.; Preaching, 11 A. M and 7:30 P. M.; Young People's Meeting every two weeks, 7 P. M.; Prayer Meeting, Wednesday, 7:30 P. M. Take any west-bound car and transfer on Paulina street car, south to Hastings, walk one-half block east to church. W. R. Miller, Pastor, 466 Jackson Boulevard, Chicago.

WASHINGTON, D. C.—Cor. 4th St. and North Carolina Avenue, S. E. Sunday school, 10 A. M.; Preaching, 11 A. M. and 7:45 P. M.; Christian Workers' meeting, 6:45 P. M.; Prayer Meeting, Thursday, 7:45 P. M. J. C. Murray, Pastor, 335 North Carolina Ave., S. E., Washington, D. C.

PHILADELPHIA, PA. — Dauphin St. above Broad. Preaching, 10:30 A. M. and 7:45 P. M.; Sunday school, 2:30 P. M.; Young People's Meeting, 7 P. M.; Prayer Meeting, Wednesday, 8 P. M. Pastor, T. T. Myers, 2260 N. Park Ave., Philadelphia, Pa.

FORT WAYNE, IND.—Sunday school, 9:30 A. M.; Preaching, 10:45 A. M. and 7:30 P. M.; Prayer Meeting, Thursday evening. L. H. Eby, Pastor.

PITTSBURG, PA.—Cor. Second and Hazelwood Aves. Sunday school, 10 A. M.; Preaching, 11 A. M. and, alternating with Young People's Meeting and Reading Circle, at 7:30 P. M.; Bible Class, Thursday, 7:45 P. M., at 2032 Lytle St. S. S. Blough, Pastor, 2032 Lytle St.

KANSAS CITY, KANS.—Corner Central Ave. and 9th St. Sunday school, 10 A. M.; Preaching, 11 A. M., 7:45 P. M.; Prayer Meeting, Thursday, 8 P. M.

CEDAR RAPIDS, IOWA.—Cor. 4th Ave. and 12th St. Services, 11 A. M., 7:30 P. M.; Sunday school, 10 A. M.; Prayer Meeting, Wednesday evening.

DENVER, COLO.—Cor. W. 14th Ave. and Irving St. Sunday school, 10 A. M.; Preaching, 11 A. M.; Prayer Meeting, 7:30 P. M. Take west-bound Larimer Cable, off at Irving.

DES MOINES, IOWA.—1606 E. Lion St. Sunday school, 10 A. M.; Preaching, 11 A. M., 8 P. M.; Prayer Meeting, Thursday, 8 P. M. John E. Mohler, Pastor.

HARRISBURG, PA.—Brethren Chapel, Cor. of Hummel St. and Haehnlen Ave. Sunday school, 10 A. M.; Preaching, 11 A. M., 7:30 P. M.; Prayer Meeting, Wednesday evening.

LOS ANGELES, CAL. — Hancock St. below Downey Ave. Sunday school, 10 A. M.; Preaching, 11 A. M. and 7:30 P. M.; Young People's Meeting, 7 P. M.; Prayer Meeting, Wednesday, 8 P. M. J. W. Cline, Pastor, 129 East Lake Ave.

THE GOSPEL MESSENGER,

A weekly religious journal, 16 large pages, is published in the interest of the Brethren church, and is the only church paper published by the authority of the Conference. Price, $1.50 per annum.

It most earnestly pleads for a return to the apostolic order of worship and practice.

It holds that the Bible is a divinely-inspired book, and recognizes the New Testament as the only infallible rule of faith and practice for the people of God.

It also holds to the doctrine of the Trinity; teaches future rewards and punishment, and emphasizes the importance of a pure, holy and upright life before God and man.

It maintains that only those who remain faithful until death have the promise of eternal life;

That Faith, Repentance and Baptism are conditions of pardon, and hence for the remission of sins;

That Trine Immersion or dipping the candidate three time face-forward is Christian Baptism;

That Feet-Washing, as taught in John 13, is a divine command to be observed in the church;

That the Lord's Supper is a meal, and, in connection with the Communion, should be taken in the evening, or after the close of the day;

That the Salutation of the Holy Kiss, or Kiss of Charity, is binding upon the followers of Christ;

That War and Retaliation are contrary to the spirit and self-denying principles of the religion of Jesus Christ;

That a Nonconformity to the world in daily walk, dress, customs and conversation is essential to true holiness and Christian piety.

It maintains that in public worship, or religious exercises, Christians should appear as directed in 1 Cor. 11:4, 5.

It also advocates the Scriptural duty of Anointing the sick with oil in the name of the Lord.

In short, it is a vindicator of all that Christ and the apostles have enjoined upon us, and aims, amid the conflicting theories and discords of modern Christendom, to point out ground that all must concede to be infallibly safe. Send for sample copy. Address: BRETHREN PUBLISHING HOUSE, Elgin, Illinois.

MR. MOODY'S PRAYER.

Mr. D. L. Moody told some hundreds of messenger boys who went to hear him in New York that he thought he had said the little prayer, "Lord help me," a million times in his life. Surely there is no one who does not need to breathe that brief petition more than once in the course of the busy day.—*Ram's Horn.*

MINISTERIAL LIST.

Corrected up to and Including Nov. 3, 1903.

For the convenience of the Gish Fund Department we have found it necessary to arrange the Ministerial List alphabetically instead of under States.

Kept in our large fire-proof vaults is a systematically-arranged file, containing a card, 4x6 inches, for each minister in the Brotherhood. On each minister's card are his name and address. If he changes his address, the change is noted on his card. If he orders a book, as provided for by the Gish Fund, that is entered. When a minister dies, or is relieved of his office, his card is removed from the file. If a brother is elected to the ministry a new card, containing his name and address, is placed in the file.

The following list is set up from these cards. Should any mistakes be discovered, write us so we can correct the card list. The corrections thus made will appear in the Almanac list for 1905.

ASIA MINOR.

Biniatoglon, Prodromus.....Rhodes.

CANADA.

Bare, John.....Cowley, Alberta, N. W. T.
Gump, S. S.....Wolseley.
Tigner, Wm. H....Nanton, Alberta, West Canada.

DENMARK.

Eskildsen, C. C.....Hirshalsvej 17, Hjorring.
Hansen, Christian.....Bethesda, Bronderslev.
Jespersen, P.....St. Hundborg, Sjorring.
Johansen, Martin.....Bethel, Hordum.
Poulsen, P. C.....Munkegade 3, Frederickshavn.
Svendsen, Theodor.....Brodrehjemmet, Sindal.

FRANCE.

Fercken, G. J.....Montreal (Ain).

INDIA.

Blough, J. M.....B. B. Ry., Jalalpor.
Ebey, Adam.....B. B. Ry., Dahanu.
Emmert, Jesse.....B. B. Ry., Bulsar.
Forney, D. L.....B. B. Ry., Jalalpor.
Lichty, D. J.....B. B. Ry., Bulsar.
Long, Isaac S.....B. B. Ry., Anklesvar.
McCann, S. N.....B. B. Ry., Anklesvar.
Stover, Wilbur.....B. B. Ry., Bulsar.
Yeremian, O. H.....Poste Restante, Bombay.

SWEDEN.

Anderson, Andreas.....Limhamn.
Anderson, Z. W.....Malmberget.
Johanson, Olof.....Upplandsgatan 77, Stockholm.
Jonson, Per.....Wanneberga-Winslof.
Lindell, B. H.....Furulund.
Lysell, Carl.....Ferlof.
Olin, O. P.....Sodervidding.
Pettersson, Joh.....Bromsten.
Risberg, J. M.....Kjeflinge.
Vaniman, A. W.....Malmö.
Weiler, H. O.....Drottninggatan 19, Landskrona.

SWITZERLAND.

Fellet, A.....18 Chemin Gourgas, Geneva.

UNITED STATES.

Abernathy, I. W.....Wilson, W. Va.
Abernathy, J. W.....Wilson, W. Va.
Ahner, J...251 S. Walton Ave., Ft. Wayne, Ind.
Akers, Dr. R. T.....Alumridge, Va.
Akers, Wash.....Carthage, Va.
Albaugh, J. E.....Bannister, Mich.
Allbright, Wm.....Grundy Center, Iowa.
Alldredge, J. S.....Anderson, Ind.
Allen, H. C.....Snowflake, Tenn.
Allen, Harvey W....R. R. No. 5, Hampton, Iowa.
Allen, J. R.....Hampton, Iowa.
Allison, David W.....Shippensburg, Pa.
Altland, Chas.....Bigmount, Pa.
Amick, Joseph.....Elgin, Ill.
Anderson, G.....Snowflake, Tenn.
Anderson, V.....Libertyville, Iowa.
Andes, Levi.....Newton, Kans.
Andrews, M. E.....Oysterville, Wash.
Angle, Lee.....Wirtz, Va.
Anglemyer, D. H.....Nappanee, Ind.
Anglemyer, Jesse J.....Nappanee, Ind.
Annon, G. W.....Thornton, W. Va.
Annon, S. M.....Kirt, W. Va.
Annon, S. M.....Thornton, W. Va.
Annon, Zech.....Thornton, W. Va.
Anthony, F. D., 128 Snyder Ave., Waynesboro, Pa.
Anthony, Wm. A.....Shady Grove, Pa.
Appleman, Jacob.....Hydro, Okla.
Appleman, John F.....Mexico, Ind.
Argabright, J. H.....Cabool, Mo.
Armentrout, G. W.....Dighton, Kans.
Arnold, Albert S.....Eglon, W. Va.
Arnold, A. W.....Kirby, W. Va.
Arnold, Charley M.....New Paris, Ind.
Arnold, D. B.....Burlington, W. Va.
Arnold, D. E.....Purgitsville, W. Va.
Arnold, G. S.....Burlington, W. Va.
Arnold, John.....Lintner, Ill.
Arnold, John A.....Eglon, W. Va.
Arnold, Perry A.....Ogden Center, Mich.
Arnold, Peter.....Burlington, W. Va.
Arnold, W.....Somerset, Ohio.
Atkins, J. M.....Cabool, Mo.
Atkinson, R.....Kingsley, Iowa.
Ausherman, C. F.....Ellerton, Md.
Ausherman, D.....Burkittsville, Md.
Austin, A. W.....Cushing, Okla.
Auvil, A. C.....Junior, W. Va.

Babylon, E.....Menges Mills, Pa.
Badger, Robert.....Panther, Iowa.
Badger, Samuel.....Panther, Iowa.
Baer, M. T.....Fristoe, Mo.
Bagwell, E. B.....Bremen, Ohio.
Bahr, Jacob.....Talent, Oregon.
Bailey, John P.....Mt. Etna, Iowa.
Bakener, Fred.....Leaf River, Ill.
Baker, C. L.....East Berlin, Pa.
Baker, D.....Stephens City, Va.
Baker, D.....Carson City, Mich.
Baker, David.....S. Wautauga, Tenn.
Baker, D. H.....Abbottstown, Pa.
Baker, D. M.....Waynesboro, Pa.
Baker, F. L.....North Star, Ohio.
Baker, Henry.....Baker, Ohio.
Baker, H. C.....Mondovi, Wis.
Baker, H. M.....North Star, Ohio.
Baker, J. H.....Astoria, Ill.
Baker, John K.....Antioch, W. Va.
Baker, J. S.....Everett, Pa.
Baker, Lawrence.....Stony Ridge, Ohio.
Baker, Levi.....Olney, Mich.
Baker, N. E.....Corydon, Ind.

Baker, N. R.....Whistler, Ala.
Baker, Raphael.....Bayard, W. Va.
Baker, S. H.....Ludington, Wis.
Baltimore, A. H.....Spicer, Oregon.
Bame, Chas. A.....356 Fourth Ave., Dayton, Ohio.
Bantz, C. M.....Huntingdon, Tenn.
Barkdoll, H. M.....Warrenville, Ill.
Barklow, B. F.....Myrtlepoint, Ore.
Barklow, C. H.....Myrtlepoint, Oregon.
Barklow, T.....Myrtlepoint, Oregon.
Barnes, F.....Brandonville, W. Va.
Barnhart, A.....Helms, Va.
Barnhart, A. B., 62 E. Wash St., Hagerstown, Md.
Barnhart, D. B.....R. R. No. 1, Overbrook, Kans.
Barnhart, G.....Carthage, Mo.
Barnhart, J.....R. R. 1, Boones Mill, Va.
Barnhart, John.....Mansfield, Ill.
Barnhart, J. E...R. R. No. 4, New Carlisle, Ohio.
Barnhart, J. W.....Helms, Va.
Barnhart, O.....Willis, Va.
Barnhart, Walter.....Ferry, Mich.
Barnhart, W. W.....North Manchester, Ind.
Barnhizer, I.....Mt. Morris, Ill.
Barnthouse, Jasper.....Markleysburg, Pa.
Barto, I.....Mechanicsburg, Pa.
Barton, James.....Corunna, Ind.
Barwick, H. M.....McPherson, Kans.
Bashor, A.....McAlisterville, Pa.
Bashor, A. M.....Lawrenceburg, Tenn.
Bashor, Conrad.....Jonesboro, Tenn.
Bashor, D.....Holmesville, Nebr.
Bashor, James.....Tonkawa, Okla.
Bashor, John C.....Jonesboro, Tenn.
Bashor, Joseph.....Platteville, Colo.
Bashor, L. D.....Ponca City, Okla.
Bashor, M. M.....Lewiston, Idaho.
Bashore, G. H.....Buckeye, Kans.
Baugher, Aaron.....Codorus, Pa.
Baugher, G. M.....Brodbecks, Pa.
Baum, H. L.....Shannon, Ill.
Beagle, Eli.....Herring, Ohio.
Beahm, I. N. H.....Elizabethtown, Pa.
Beahm, J. C.....Brentsville, Va.
Beahm, S. P.....Bedford City, Va.
Beale, Jesse.....Waterloo, Iowa.
Beam, Joseph.....Bakersville, Pa.
Bean, Wm. M.....Bellefontaine, Ohio.
Beanblossom, D. W. 3109 Olive St., St. Joseph, Mo.
Beaver, I.....Lochiel Union, Pa.
Beaver, O. J.....Nora Springs, Iowa.
Beaver, S. S.....McAlisterville, Pa.
Becker, G. S.....Deodate, Pa.
Beckner, Perry.....McPherson, Kans.
Beckner, W. O.....McPherson, Kans.
Beeghly, Jer.....Accident, Md.
Beeghly, John W.....Dayton, Ohio.
Beeghly, Martin.....Ellison, N. Dak.
Beeghly, S. A.....Coalport, Pa.
Beelman, Adam.....Chicago, Ohio.
Beelman, Henry.....Dillsburg, Pa.
Beer, J. H.....Rockton, Pa.
Beery, C. O.....Elderton, Pa.
Beery, Jacob D.....Augusta, W. Va.
Beery, P. H.....Covington, Ohio.
Beery, Salem.....R. R. 4, McCune, Kans.
Benner, Levi B.....Duncansville, Pa.
Bennet, D. H.....Minneapolis, Kans.
Bennett, David I.....431 Sixth Ave., Altoona, Pa.
Bennett, John.....Artemas, Pa.
Bergin, George.....Pleasant Plains, Okla.
Berkey, I. L.....Goshen, Ind.
Berkey, Joseph.....Hillsboro, Pa.
Berkeybile, Aaron.....Dubois, Nebr.
Berkeybile, D.....Delta, Ohio.
Berkeybile, D. G.....Delta, Ohio.
Berkeybile, S. P.....Fostoria, Ohio.
Berkley, Albert.....Derby St., Johnstown, Pa.
Berkley, J.....Kimmel, Pa.
Berkley, Norman W.,.....
.....Ferndale Bridge, Johnstown, Pa.
Berkman, D. G.....Joella, Ark.
Berkman, Hiram.....Fredric, Iowa.
Beshoar, John R.....Barbara, Pa.
Betts, David.....Caldwell, Idaho.
Betts, I. F.....Nampa, Idaho.
Betts, Jacob.....Caldwell, Idaho.
Beverage, Josiah.....Monterey, Va.
Beverage, J. W.....Monterey, Va.
Beverage, Levi.....Cloverlick, W. Va.
Bible, J. W.....Mouth of Seneca, W. Va.
Billheimer, I.....Edna Mills, Ind.
Bingaman, A. L.....Cerrogordo, Ill.
Binkley, N.....Pitsburg, Ohio.
Biser, M. M.....Burlington, W. Va.
Biser, Solomon.....Burlington, W. Va.
Bixler, U.....Westminster, Md.
Bixler, Wm.....R. R., East Akron, Ohio.
Blackquell, J.....E. Prairie, Mo.
Blessing, S. A.....R. R. 4, Dayton, Ohio.
Blevins, J. C.....Parsons, N. Car.
Blickenstaff, D. J.....Oakley, Ill.
Blickenstaff, Jesse.....Ottawa, Kans.
Blocher, Michael.....Perth, N. Dak.
Blocher, S. W.....Union City, Ind.
Blough, A. P.....Waterloo, Iowa.
Blough, E. J.....Stantons Mill, Pa.
Blough, J. E.....Stantons Mill, Pa.
Blough, J. W.....Hooversville, Pa.
Blough, P. J.....Hooversville, Pa.
Blough, S. S.....2032 Lytle St., Pittsburg, Pa.
Blough, W. W.....Beachdale, Pa.
Bock, Daniel.....Kokomo, Ind.
Boggs, William.....Covington, Ohio.
Bogue, Frank M.....Windfall, Ind.
Bohn, J. S.....Peru, Ind.
Bollinger, B. B.....Shipshewana, Ind.
Bollinger, D.....Shipshewana, Ind.
Bollinger, R. B.....R. R., South Whitley, Ind.
Bollinger, Samuel.....Ferris, Mich.
Bollinger, S.....R. F. D. No. 6, Wooster, Ohio.
Bollman, Jesse G.....Bremen, Ind.
Bomberger, C.....Lebanon, Pa.
Bond, Wm.....White, Pa.
Bonewitz, J.....Myrtlepoint, Oregon.
Bonsack, Chas. D.....Westminster, Md.
Book, Edmund.....Blain, Pa.
Book, I. B.....North Manchester, Ind.
Book, Isaac.....Warble, Pa.
Bookwalter, L. A.....R. R. No. 10, Dayton, Ohio.
Bookwalter, Silven.....Wiley, Ohio.
Boon, Samuel.....Alumine, Va.
Boone, John O.....Ferrum, Va.
Boothe, Noah.....Delaney, Va.
Booz, Jacob.....Salfordville, Pa.
Booze, H.....Aline, Okla.
Borough, Samuel...Maricta St., South Bend, Ind.
Borough, Wm.....North Liberty, Ind.
Bosely, David.....Bulltown, W. Va.
Bosely, J. F.....Bulltown, W. Va.
Bosely, J. W.....Bulltown, W. Va.
Bosserman, Elcazer.....New Stark, Ohio.
Bosserman, J. H.....R. R. 9, Lawrence, Kans.
Bosserman, Levi D.....Bagley, Iowa.
Bosserman, W. P.....Lambert, Okla.
Bowen, Francis.....Windber, Pa.
Bowers, A. J.....Colfax, Ind.
Bowers, Geo. F.....Harney, Md.
Bowers, James.....Elkhart, Ind.
Bowers, Peter.....Parkersburg, Ill.
Bowlus, John S.....Broad Run, Md.
Bowman, A.....Hagerstown, Ind.
Bowman, Asa.....Epperly, Va.
Bowman, C. A.....Johnson City, Tenn
Bowman, D.....Dillons Mills, Va.
Bowman, D.....Glensted, Mo.
Bowman, Daniel.....Burroak, Kans.
Bowman, D. E.....Hagerstown, Ind.
Bowman, Daniel F.....Johnson City, Tenn.
Bowman, Eli.....Spooner, Wis.
Bowman, Geo.....R. F. D. No. 1, Callaway, Va.
Bowman, Isaac.....R. R. 1, Boone Mill, Va.
Bowman, Jos. B.....Jonesboro, Tenn.
Bowman, J. J.....Dayton, Ohio.
Bowman, J. P.....Jonesboro, Tenn.
Bowman, J. W.....Hagerstown, Ind.
Bowman, L. A.....R. F. D. No. 1, Callaway, Va.
Bowman, Michael.....Topeka, Ind.
Bowman, Peter.....Epperly, Va.
Bowman, R. F.....
.....130 N. Liberty St., Webb City, Mo.

Bowman, S. I.....Harrisonburg, Va.
Bowman, S. J.....R. R. No. 4, Jonesboro, Tenn.
Bowman, S. L.....Cowans Depot, Va.
Bowser, G. W.....Arcadia, Ind.
Bowser, Israel M.....York, Pa.
Bowser, John.....Tatesville, Pa.
Bowser, J. J.....Cleveland, Kans.
Bowser, Samuel.....Maxwell, Iowa.
Boyd, A. L.....Cordell, Okla.
Boyd, C. F.....Newville, N. Dak.
Boyer, Allen.....Lena, Ill.
Bradley, E. J.....Saluda, N. C.
Bradley, F. H.....Denbigh, N. Dak.
Bradshaw, John.....Brummett, N. C.
Brallier, Chester A.....Pierceton, Ind.
Brallier, D. S.....213 Seventh St., Altoona, Pa.
Brallier, Geo. H.....Greenville, Iowa.
Brallier, H. H.....Pierceton, Ind.
Brammell, H. L.....Ozawkie, Kans.
Branscom, Geo. A.....Melvin Hill, N. C.
Branson, I. E.....R. R. No. 2, Muncie, Ind.
Braucher, U. D.....Somerset, Pa.
Bray, W. T.....R. F. D. No. 3, Montrose, Mo.
Breshears, Burr E.....Kipling, Wash.
Bricker, G. W.....Darkesville, W. Va.
Bricker, Jacob, 2135 Walbrook Ave., Baltimore, Md.
Brickey, Allen.....Jenson, Ark.
Bridge, Albert.....Monticello, Ind.
Bridge, G. O.....Idaville, Ind.
Bright, J. C.....R. R. No. 4, Dayton, Ohio.
Bright, J. Homer.....R. R. No. 4, Dayton, Ohio.
Brilhart, D.....R. R. 2, York, Pa.
Brindle, Cyrus.....Huntsdale, Pa.
Brindle, J. H.....Kauffman, Pa.
Brindle, John.....Martinsburg, W. Va.
Britton, J. F.....Manassas, Va.
Broadwater, J.....R. R., Preston, Minn.
Brooks, J. W.....Iola, N. Dak.
Brough, John.....East Berlin, Pa.
Brouse, W. P.....Nampa, Idaho.
Brower, Alfred.....Dale, Iowa.
Brower, C. M.....South English, Iowa.
Brower, D. M.....Ashland, Oregon.
Brower, J. A.....Mayville, N. Dak.
Brower, J. D.....South English, Iowa.
Brower, J. J.....Marshalltown, Iowa.
Brower, Peter.....South English, Iowa.
Brower, S. F.....Ollie, Iowa.
Brown, Charles C.....Abilene, Kans.
Brown, Chas. H.....Devils Lake, N. Dak.
Brown, C. H.....Navarre, Kans
Brown, E. C.....Westminster, Md
Brown, Jer.....New Windsor, Md.
Brown, J. K.....Woodbury, Pa.
Brown, Peter.....East Berlin, Pa.
Brown, S. M...1554 Riddell Ave., Wichita, Kans.
Brown, Wm. F.....Christie, Tenn.
Brubaker, A.....Gratis, Ohio
Brubaker, A...1529 Eleventh St., Kansas City, Mo.
Brubaker, B. F.....Lyons, Kans
Brubaker, C.....Neffsville, Pa.
Brubaker, C. C.....McPherson, Kans.
Brubaker, Chas. H.....
....530 S. Grand Ave, Santa Barbara, Cal
Brubaker, D.....Loudonville, Ohio
Brubaker, D. E.....Mt. Morris, Ill
Brubaker, D. M.....Liberty, Ill
Brubaker, D. R.....Salem, Va.
Brubaker, E. B.....Brubaker, Pa.
Brubaker, Ellis S.....Peru, Ind
Brubaker, H.....Coyle, Okla.
Brubaker, H. T., R. R. No. 4, Sterling, Kans.
Brubaker, Isaac S.....McPherson, Kans.
Brubaker, I. W.....R. R. No. 2, Monroe, Iowa.
Brubaker, Jonathan.....Virden, Ill.
Brubaker, J. A.....Harrison, Okla
Brubaker, J. F.....West Alexandria, Ohio
Brubaker, J. H.....Virden, Ill
Brubaker, J. H.....Surrey, N. Dak
Brubaker, J. O.....Surrey, N. Dak
Brubaker, J. S.....Glendora, Cal.
Brubaker, L. E.....Hickman, Va
Brubaker, Moses E.....Olathe, Kans.
Brubaker, N. F.....Vonton, Okla.
Brubaker, Peter.....Worthington, Minn.
Brubaker, S. F.....Girard, Ill.
Brubaker, W. R.....Surrey, N. Dak.
Brubaker, W. U.....Rockton, Pa.
Brumbaugh, A.....Greenville, Ohio.
Brumbaugh, Elmer, R. R. No. 4, Tippecanoe City, Ohio.
Brumbaugh, G. B.....James Creek, Pa.
Brumbaugh, G. W.....Clovercreek, Pa.
Brumbaugh, H. B.....Huntingdon, Pa.
Brumbaugh, Henry H.....Defiance, Pa.
Brumbaugh, Irvin B.....James Creek, Pa.
Brumbaugh, J. B.....Bellwood, Pa.
Brumbaugh, J. B.....Huntingdon, Pa.
Brumbaugh, James D.....Martinsburg, Pa.
Brumbaugh, J. H.....Barbara, Pa.
Brumbaugh, J. H...R. R. No. 3, Brookville, Ohio.
Brumbaugh, J. K.....West Milton, Ohio.
Brumbaugh, J. R....R. R. No. 2, Arcanum, Ohio.
Brumbaugh, L. R.....Denton, Md.
Brumbaugh, M. G.....Huntingdon, Pa.
Brumbaugh, Reuben H.....James Creek, Pa.
Brumbaugh, S. I.....Riddlesburg, Pa.
Brunk, E. E.....Stet, Mo.
Brunk, Henry.....Greentown, Ind.
Brunner, Edward A.....Frederick, Md.
Brunton, Walter.....Ozawkie, Kans.
Bryant, J. E.....Grand Junction, Colo.
Bucher, Allen.....Annville, Pa.
Bucher, Christian.....Schaefferstown, Pa.
Bucher, Cyrus.....Astoria, Ill.
Bucher, G.....Mechanic Grove, Pa.
Bucher, Rufus P.....Mechanic Grove, Pa.
Bucher, S. G.....Astoria, Ill.
Buck, Abraham.....Ireton, Iowa.
Buck, C. L.....New Enterprise, Pa.
Buck, O. D.....Franklin Grove, Ill.
Buckingham, W. I.....Laplace, Ill.
Bucklew, William.....Clayton, Ohio.
Bucklew, Solomon.....Canton, Ill.
Buckley, J. S.....Girard, Ill.
Buckmaster, G. W.....Reck, Ind. T.
Budd, Amos.....Butler, Ind.
Bueghly, Martin.....Ellison, N. Dak.
Bullion, Earl.....Glendale, Arizona.
Buntain, George W.....Newtonsville, Ohio.
Burall, J. M.....Ijamsville, Md.
Burcham, W.....Noblesville, Ind.
Burger, R. E.....R. R. No. 2, New Madison, Ohio.
Burger, S. J.....Brighton, Ind.
Burger, S. J.....Baltic, Ohio.
Burget, A. B.....Clovercreek, Pa.
Burghart, P.....Warrensburg, Mo.
Burgin, George W.....Boynton, Ind. T.
Burkepile, C. E.....R. D. No. 1, Butler, Ohio.
Burket, S. E.....Etna Green, Ind.
Burkhart, J. S.....Johnstown, Pa.
Burkholder, J.....R. R. 3, Harmony, Minn.
Burkholder, John.....Holland, Kans.
Burnett, P. R.....St. Francis, Ark.
Burns, W. H.....Russiaville, Ind.
Burough, S.....South Bend, Ind.
Burrow, G. P.....Waynesville, Mo.
Bussard, John M.....Ellerton, Md.
Bussard, Wm.....New Paris, Ind.
Buterbaugh, J. O.....West Beaver Creek, Md.
Butler, Henry.....Albia, Iowa.
Butler, J.....Galt, Mich.
Butterbaugh, J. W.....
.....68 Summit Ave., Jersey City, N. J.
Button, O. O.....Ramona, Kans.
Byer, W. D.....Kenmare, N. Dak.
Byer, W. H.....Ramey, Minn.
Byerly, David.....Lima, Ohio.
Byerly, D. M.....Curryville, Ind.
Byerly, Jesse.....Honduras, Ind.
Byers, Calvin S.....Bissell, Md.
Byers, David.....Canton, Ohio.

Cakerice, J.....Conrad Grove, Iowa.
Caldwell, L. D.....Mathias, W. Va.
Calhoun, Allen.....New Haven, Va.
Calvert, J. G.....Inglewood, Cal.
Calvert, Noah H.....Richards, Mo.
Calvert, Wm.....Bell, Ohio.

Calvert, W. Q.....Mayhill, Ohio.
Campbell, D. C.....R. R. No. 1, Colfax, Ind.
Campbell, J. A.....Fristoe, Mo.
Campbell, J. F.....Princeton, Ind.
Campbell, U. S.....Aylmer, Va.
Cark, Lewis H.....Bladen, Nebr.
Carl, Geo. C.....Newberg, Oregon.
Carl, O. S.....New Paris, Pa.
Carper, George.....East Akron Sta., Akron, Ohio.
Caslow, Ellis F.....Panora, Iowa.
Cassady, Harry J.....Huntingdon, Pa.
Cassel, F. P.....Lansdale, Pa.
Cassel, I.....Fairview Village, Pa.
Castle, N. P.....Brownsville, Md.
Caylor, A.....Greentown, Ind.
Chambers, A.....Midland, Va.
Chambers, D.....Middleton, Mich.
Chambers, Geo. W.....Midland, Va.
Chambers, J. W.....Middleton, Mich.
Charles, Warren.....Grampian, Pa.
Chemberlen, G. F.....Covina, Cal.
Childers, Robert.....Parsons, N. Car.
Chirighotis, D.....Mt. Morris, Ill.
Christian, J. H.....R. R. 5, Huntington, Ind.
Christian, J. H.....Gettysburg, Ohio.
Christner, ..mos.....Gebhart, Pa.
Christner, A. D.....Mt. Pleasant, Pa.
Christner, N. B.....Somerset, Pa.
Claar, Abram J.....Queen, Pa.
Claar, J. C.....Queen, Pa.
Claar, Michael.....McKees, Pa.
Clair, A. L.....Mt. Morris, Ill.
Clanahan, John .....St. Davids Church, Va.
Clapper, Daniel.....Ellerslie, Md.
Clapper, D. S.....Everett, Pa
Clapper, G. M.....Carrington, N. Dak.
Clapper, John.....Everett, Pa.
Clapper, Sherman.....Chewelah, Wash.
Clark, B. O.....Sheridan, Mo.
Clark, Dennis.....Maysville, W. Va.
Clark, E. F.....Meyersdale, Pa.
Clark, Jesse D.....Jonesboro, Tenn.
Clark, John S..2531 Stevens Ave., Parsons, Kans.
Clark, Lewis H.....Bladen, Nebr.
Clark, N. J.....Mountain City, Tenn.
Clark, Wm.....Johnson City, Tenn.
Clark, Wm. H.....Sheridan, Mo.
Cleaver, Geo. D.....Curwinsville, Pa.
Clem, Amsey E.....New Paris, Ind.
Clemens, G. W.....Stet, Mo.
Click, Daniel M.....Tekoa, Wash.
Click, D. M.....Grand Junction, Colo.
Click, J. W.....Bridgewater, Va.
Click, Samuel.....Batavia, Ark.
Cline, Geo.....Kempton, Ind.
Cline, John.....Longglade, Va.
Cline, J. F.....Menlo, Kans.
Cline, Justus H.....Bridgewater, Va.
Cline, Joseph M.....Knightly, Va.
Cline, J. W...129 E. Lake Ave., Los Angeles, Cal.
Cline, Samuel.....Goods Mill, Va.
Cline, Samuel.....West Newton, Pa.
Coate, A. David.....Celina, Ohio.
Cobb, E. M.....R. R. 1, College Corner, Ohio.
Cober, Ephraim.....Sabetha, Kans.
Cochran, Martin.....Tollgate, W. Va.
Cockley, N. B.....Huntsdale, Pa.
Coffman, H. C. N.....South English, Iowa.
Coffman, J. D.....South English, Iowa.
Coffman, J. M.....Roanoke, La.
Coffman, N. Walter.....Barren Ridge, Va.
Coffman, T. R.....1803 Adams Ave., Tyrone, Pa.
Colbert, George.....Ottawa, Kans.
Colebank, M.....Devils Lake, N. Dak.
Collins, Benjamin.....Greenbank, W. Va.
Collins, John.....Laporte, Ind.
Conner, Abram.....Manassas, Va.
Conner, W. K.....Bridgewater, Va.
Connor, J.....Graters Ford, Pa.
Cook, A. L.....Barnum, W. Va.
Cook, Hezekiah.....Dillsburg, Pa.
Cook, O. W.....Dillsburg, Pa.
Cook, S. G.....Dorcas, W. Va.
Cook, W. G.....Mt. Morris, Ill.

Cool, A. S.....Rolla, N. Dak.
Cool, N. J.....R. F. D. No. 2, Beaverdam, Ohio.
Coppock, Jacob.....Tippecanoe City, Ohio.
Cordier, F. P.....Celina, Ohio.
Corle, O. S.....New Paris, Pa.
Correll, P. M.....R. R. 1, Mosheim, Tenn.
Cosner, J. T.....Bismarck, W. Va.
Cosner, Wm. H.....Wilson, W. Va.
Cottrell, D. Owen.....Union Bridge, Md.
Couser, D. G.....R. R. No. 3, Lincoln, Nebr.
Couser, J. A. R.....Mayhill, Ohio.
Cover, Samuel C..4747 Liberty St., Pittsburg, Pa.
Cox, John M.....Lordsburg, Cal.
Cox, Samuel M.....Kipple, Pa.
Coy, Aaron.....R. R. No. 8, Dayton, Ohio.
Cripe, David B.....Dunlap, Kans.
Cripe, D. C.....Brethren, Mich.
Cripe, D. E.....Guthrie, Okla.
Cripe, D. S.....R. R. No. 2, South Bend, Ind.
Cripe, Israel.....Scottville, Mich.
Cripe, Jacob.....R. R. 13, Galveston, Ind.
Cripe, John.....Tamalco, Ill.
Cripe, Jonathan....R. R. No. 1, South Bend, Ind.
Cripe, John W.....Goshen, Ind.
Cripe, Nath.....Hillisburg, Ind.
Crissman, G. W.....St. John, Kans.
Crissman, John.....Hortons, Pa.
Crist, A. D.....Gardner, Kans.
Crist, D. A.....Quinter, Kans.
Crist, D. W.....Timberville, Va.
Crist, Henry F.....Ames, Okla.
Crist, Isaac H.....Gardner, Kans.
Crist, J. E.....R. R. No. 1, Paola, Kans.
Cross, J. J.....R. R. 1, Michigan City, Ind.
Crosswhite, A. G.....Bringhurst, Ind.
Crouch, E. M.....North Manchester, Ind.
Crouse, J. H.....Wacker, Ill.
Crouse, J. M.....Oakhill, W. Va.
Crouthamel, Hillery.....Line Lexington, Pa.
Crowell, Devolt.....Bradford, Ohio.
Cruea, Moses.....Little Rock, Mo.
Crumpacker, A. H.....Redfield, Kans.
Crumpacker, Emory C.....Bonsacks, Va.
Crumpacker, F. H.....McPherson, Kans.
Crumpacker, S.....Bonsacks, Va.
Crumpacker, S. P.....Redfield, Kans.
Crumrine, N. W.....Wabash, Ind.
Culler, D. D.....Sterling, Colo.
Culp, Chas.....112 Champa Ave., Dayton, Ohio.
Culp, Fred.....Carrington, N. Dak.
Cummings, James F.....Naffs, Va.
Custer, Frank C.....Mayhill, Ohio.
Czigans, Milton.....Spurgeon, W. Va.

Daggett, A. C.....Covert, Kans.
Daggett, C. F.....Belleville, Kans.
Dale, N. S.....Calhoun, Ill.
Danford, E. M.....Sidney, Ohio.
Darr, John J.....Gideon, Pa.
Davis, C.....Dunkirk, Ind.
Davis, C. W....R. R. No. 1, Lawrenceburg, Tenn.
Davis, D. C.....Trade, Tenn.
Davis, John F.....Route No. 1, Jonesville, Va.
Davis, J. N.....Tub, Pa.
Davis, Wm.....Morrill, Kans.
Dawson, M. M.....Jenson, Ark.
Deal, John.....Pyrmont, Ind.
Deanor, H. C.....Brownsville, Md.
Deardorff, Geo. E.....Brethren, Mich.
Deardorff, Henry.....Argos, Ind.
Deardorff, Isaac.....Brethren, Mich.
Deardorff, John D. W.....Gettysburg, Pa.
Deardorff, J. W.....Hyland, N. Dak.
Deary, James E.....Alvada, Ohio.
Deaton, J. F.....Cavespring, Va.
Debolt, A.....Masontown, Pa.
Decker, S. E.....Ashland, Oregon.
Deeter, Manly.....Milford, Ind.
Deeter, W. R.....Milford, Ind.
Deleplain, J.....Waynesville, Mo.
Dell, Isaac.....Rockford, Nebr.
Dell, Jacob S.....Holmesville, Nebr.
Delp, Chas. E.....Pearl City, Ill.
Delp, Jacob.....Pearl City, Ill.

Delp, S. E.....New Murdock, Kans.
Demmy, John C.....Astoria, Ill.
Denton, T. C.....Daleville, Va.
Derrick, Marvel.....Starnes, Tenn.
Dessenburg, Wm.....Ashland, Ohio.
Detrick, A. J.....Cushing, Okla.
Detweiler, A. J.....Larke, Pa.
Detweiler, Andrew S.....Williamsburg, Pa.
Detweiler, D. T.....Salemville, Pa.
Devilbiss, W. B.....Ottawa, Kans.
Dickerson, Moses.....Epperly, Va.
Dickey, A. M.....McPherson, Kans.
Dickey, J. P.....Alvada, Ohio.
Dickey, J. S.....Rochester, Ind.
Dickey, L. H.....Alvada, Ohio.
Diehl, C. H.....Jonesboro, Tenn.
Diehl, D. A.....Jonesboro, Tenn.
Diehl, John.....Ruthton, Minn.
Diehl, J. B.....Carroll, Iowa.
Diehl, J. W.....Panora, Iowa.
Dierdorff, D.....Franklin Grove, Ill.
Dierdorff, D. T.....Pierson, Iowa.
Dierdorff, J. W.....Milledgeville, Ill.
Dierdorff, M.....Yale, Iowa.
Dietz, J. F.....Johnstown, Pa.
Digman, S. P.....Barnum, W. Va.
Digman, T. B.....Berkley Springs, W. Va.
Diller, Aaron.....Nashville, Okla.
Dilling, David.....Monticello, Ind.
Dilling, L. S.....Hagerstown, Ind.
Dillman, Morris.....Peru, Ind.
Dively, Fred C.....Ore Hill, Pa.
Dolby, Wiley.....Jeffersonville, Ohio.
Dorer, Solomon.....Johnstown, Pa.
Dove, Addison.....Dovesville, Va.
Dove, F. W.....Cabool, Mo.
Dove, Geo. L.....Dovesville, Va.
Dove, J. A.....Cloverdale, Va.
Downing, A. S.....Gridley, Kans.
Dredge, D. S.....R. D. No. 7, Springfield, Ohio.
Driver, C. M.....Barrenridge, Va.
Driver, J. F.....Timberville, Va.
Driver, S.....Barrenridge, Va.
Driver, Samuel.....Beaverdam, Ohio.
Driver, S. I.....R. D. 2, Herring, Ohio.
Dunbar, L. M.....Darlington, Ind.
Dunbar, P.....Bowers Station, Ind.
Duncan, A. H.....McMinnville, Tenn.
Duncan, Preston.....Sydney, Va.

Early, A. B.....Newhope, Va.
Early, B. F.....Berthoud, Colo.
Early, H. C.....Penn Laird, Va.
Early, Isaac.....N. Liberty, Ind.
Early, John.....Kalispell, Mont.
Early, Mark D.....Elgin, Ill.
Early, M. G.....Nokesville, Va.
Early, S. P.....Union Bridge, Md.
Eavey, George W.....Lima, Ohio.
Ebert, Otis.....Laureldale, W. Va.
Ebersole, Martin.....Kinzer, Pa.
Eby, B. Z.....Manheim, Pa.
Eby, D. B.....Sunnyside, Wash.
Eby, D. F.....Westfield, Ind.
Eby, Enoch.....Sunnyside, Wash.
Eby, E. H.....McPherson, Kans.
Eby, Henry H.....Eldorado, Ohio.
Eby, I.....New Germantown, Pa.
Eby, Ira P.....Poplar Bluff, Mo.
Eby, J.....New Germantown, Pa.
Eby, J. G.....Beattie, Kans.
Eby, Josiah.....Dayton, Ohio.
Eby, L. H.....2438 Smith St., Ft. Wayne, Ind.
Eby, S. M.....Nezperce, Idaho.
Ecker, D. R.....Walnut Bottom, Pa.
Ecker, G.....Uniontown, Md.
Eckerle, P. F.....Lanark, Ill.
Edgecomb, S.....Ripley, Okla.
Edmister, J. F.....Nezperce, Idaho.
Edris, E. W.....Fredericksburg, Pa.
Edwards, F. G.....R. F. D. No. 1, Lebo, Kans.
Edwards, Robert.....Erwin, Tenn.
Ehlers, Henry.....Littlerock, Mo.
Eicher, J. K.....Kecksburg, Pa.
Eikenberry, Edward.....Greene, Iowa.
Eikenberry, Harvey.....Greene, Iowa.
Eikenberry, I. M.....18 Aberdeen St., Chicago, Ill.
Eikenberry, J.....R. R. No. 2, Huntington, Ind.
Eikenberry, J. F.....Greene, Iowa.
Eikenberry, J. W.....Mound Valley, Kans.
Eikenberry, Morris W.....Dallas Center, Iowa.
Eikenberry, W. H.....Reading, Minn.
Eikenberry, W. L.....Mt. Morris, Ill.
Eiler, Calvin F.....Curryville, Ind.
Eisenberg, J. L. I.....Royersford, Pa.
Eisenberg, J. Y.....Royersford, Pa.
Eisenbise, John.....Morrill, Kans.
Eisenbise, P. J.....Sabetha, Kans.
Eisenbise, T. A.....McPherson, Kans.
Eisenbise, W. G.....Waddams Grove, Ill.
Eisenbise, W. H.....Mt. Carroll, Ill.
Eisenhour, M. A.....Nappanee, Ind.
Eldridge, William S.....Rose Hill, Va.
Elgin, William.....Charity, Va.
Ellenberger, G. W.....Turney, Mo.
Ellenberger, J. E.....Polo, Mo.
Ellenberger, W. S.....Lamar, Colo.
Eller, C. E.....Salem, Va.
Eller, D. Newton.....Daleville, Va.
Eller, G. R.....Moline, Kans.
Elliott, G. W.....Nickerson, Kans.
Elliott, J. M.....Rockyford, Colo.
Elliott, L. E.....Welsh Run, Pa.
Ellis, J. J.....Baltimore, Md.
Ellis, O. C.....R. F. D. No. 2, Huntington, Ind.
Elrod, S. L.....Piedmont, Kans.
Elson, J. H.....R. R. No. 1, Hudson, Ind.
Emerick, I.....Strinestown, Pa.
Emley, B. F.....Huntington, Ind.
Emmert, M. W.....Mt. Morris, Ill.
England, W. F.....Ashland, Ohio.
Englar, W. P.....Uniontown, Md.
Ennis, David E.....Carthage, Mo.
Ennis, M. M.....Fruitdale, Ala.
Erbaugh, G.....R. R. No. 4, Dayton, Ohio.
Ernst, John J.....R. R. No. 3, Burr Oak, Kans.
Eshelman, D. E.....Leesburg, Ill.
Eshelman, D. M.....Florin, Pa.
Eshelman, M. M.....Tropico, Cal.
Eshelman, Nathan.R. R. No. 2, Elizabethtown, Pa.
Etter, David.....Hanoverdale, Pa.
Etter, Henry.....Beautiful, Pa.
Etter, Henry.....Kidder, Mo.
Evans, Alex.....Fayetteville, W. Va.
Evans, Richard.....Caldwell, Iowa.
Eversole, S. N.....R. R. 1, Plymouth, Ind.
Eversole, S. P.....Lapaz, Ind.
Everson, T.....Whitesville, Ind.
Everts, J. D.....Wilsons Mills, W. Va.
Evey, Geo.....Lima, Ohio.

Fadely, H. L.....R. R. No. 2, Middletown, Ind.
Fahnestock, N. B.....Manheim, Pa.
Fahnestock, S. B.....Manheim, Pa.
Fahrney, Callo.....Prairie City, Iowa.
Fahrney, L. E.....Nickerson, Kans.
Fahrney, L. E.....Sterling, Kans.
Fahrney, P. D.....Frederick, Md.
Faidley, H. E.....Burroak, Kans.
Fair, C. G.....Garrett, Ind.
Falkenstein, Geo. N.....Elizabethtown, Pa.
Farneman, F.....DesMoines, Iowa.
Fasnacht, Urias C.....Quarryville, Pa.
Faw, C. R.....Salem, N. C.
Faw, Enoch.....North Yakima, Wash.
Feightner, Levi.....R. F. D. No. 3, Remsen, Iowa.
Felthouse, J. V.....Elkhart, Ind.
Ferguson, I. B.....Husband, Pa.
Ferrel, A. J.....Burr Oak, Ind.
Fesler, Frederick.....Anderson, Ind.
Fidler, J. W.....Brookville, Ohio.
Field, Louis.....Pilgrim, Ky.
Figures, Robert.....Midvale, Va.
Fike, Aaron.....Eglon, W. Va.
Fike, B. J.....Nezperce, Idaho.
Fike, D. M.....Carleton, Nebr.
Fike, Emra T.....Eglon, W. Va.
Fike, Geo. D.....Nampa, Idaho.

Fike, Jonas.....Eglon, W. Va.
Fike, J. H.....Middlebury, Ind.
Fike, John S.....Eglon, W. Va.
Fike, Moses.....Eglon, W. Va.
Fike, S. A.....Eglon, W. Va.
Fike, S. K.....Grantsville, Md.
Fike, S. W.....Elliottsville, Pa.
Fike, Tobias S.....Brooksidé, W. Va.
Filbrun, B. F.....Auburn, Ill.
Filbrun, D. S.....Brandt, Ohio.
Filbrun, J. J.....Worthington, Minn.
Fillmore, A. G.....Cushing, Okla.
Fink, S.....Geneva, Ind.
Finnell, Virgil C. 128 W. Main St., Uniontown, Pa.
Finney, Wm.....Ft. Wayne, Ind.
Fiscel, Emmery.....Yale, Iowa.
Fishbaugher, H.....R. R. No. 1, Preston, Minn.
Fishburn, Geo. A.....Overbrook, Kans.
Fisher, Enos.....South Haven, Mich.
Fisher, Frank.....Mexico, Ind.
Fisher, Ira.....Colfax, Ind.
Fisher, Irvin.....Mexico, Ind.
Fisher, Noah.....Andrews, Ind.
Fisher, P. A.....St. Albans, W. Va.
Fisher, Silas.....Mexico, Ind.
Fitz, Conrad.....Redcloud, Nebr.
Fitzwater, L. W.....Beverly, Kans.
Fitzwater, P. B.....Sidney, Ohio.
Fitzwater, S. W.....Dovesville, Va.
Flack, L. H.....Ottawa, Kans.
Fleming, Jas. W.....Purgitsville, W. Va.
Fleshman, L. A.....Lindside, W. Va.
Flohr, J. R.....Fountaindale, Pa.
Flohr, Leonard J.....Thurmont, Md.
Flora, A. W.....Maxwell, Iowa.
Flora, John.....Russiaville, Ind.
Flora, M. A.....Helms, Va.
Flora, Riley.....Flora, Ind.
Flora, Riley.....Dugwell, Va.
Flory, David.....Nashville, Mich.
Flory, D. C.....Newhope, Va.
Flory, Ezra.....West Milton, Ohio.
Flory, Geo. B.....Lipscomb, Va.
Flory, George B.....Helms, Va.
Flory, Henry.....Defiance, Ohio.
Flory, Jacob.....Jewell, Ohio.
Flory, James.....Shickley, Nebr.
Flory, John.....Jewell, Ohio.
Flory, J. S.....Box 1022, Los Angeles, Cal.
Flory, Michael.....Girard, Ill.
Flory, N. B.....Pleasantdale, W. Va.
Flory, Samuel.....South English, Iowa.
Flory, S. H.....Nokesville, Va.
Flory, S. I.....Stuarts Draft, Va.
Fluck, J. B.....Loysburg, Pa.
Fogelsanger, J. R.....Shippensburg, Pa.
Fogle, Caleb.....Nampa, Idaho.
Folger, W. W.....R. R. 1, Osceola, Iowa.
Follis, John.....Lenox, Iowa.
Foltz, S.....Bostetter, Md.
Forney, Benj.....Navarre, Kans
Forney, C.....Parkersburg, Ill.
Forney, D. H.....Ord, Nebr.
Forney, E.....Lordsburg, Cal.
Forney, Henry.....Chenoa, Ill.
Forney, Hiram.....Sergeantsville, N. J.
Forney, Milton G.....East Petersburg, Pa.
Forney, Peter.....Glendale, Ariz.
Forney, S. M.....Kearney, Nebr.
Forrer, John.....Stuarts Draft, Va.
Forrer, Samuel.....Herington, Kans.
Foss, Louis.....Lagrange, N. C.
Foster, Joseph F.....Luray, Va.
Foster, Jos. Jr.....Luray, Va.
Foster, O. D.....North Manchester, Ind.
Foust, D. A.....Lemasters, Pa.
Fouts, S. S.....Salem, Ill.
Fox, E. S.....Box 69, Larned, Kans
Franklin, W. H., R. R. No. 8, New Windsor, Md.
Franklin, W. K.....Lordsburg, Cal.
Frantz, Abram.....Dawson, W. Va.
Frantz, David.....Cerrogordo, Ill.
Frantz, E.....McPherson, Kans.
Frantz, Elmer E.....North Manchester, Ind.
Frantz, Isaac.....Pleasant Hill, Ohio.
Frantz, J. C.....Laureldale, W. Va.
Frantz, John F.....Wabash, Ind.
Frantz, J. L.....Bellefontaine, Ohio.
Frantz, J. R.....Beattie, Kans.
Frederic, C.....Grundy Center, Iowa.
Frederick, J. E.....Rodney, Mich.
Freeman, D. R.....Winamac, Ind.
Fretz, William.....South Hatfield, Pa.
Friedly, John.....Gooseneck, W. Va.
Friend, G. H.....Edmond, Kans.
Fry, Henry.....Atwood, Kans.
Fry, W. H.....Scalp Level, Pa.
Frye, A. B.....Maryville, Tenn.
Fryfogle, Addison.....Belpre, Kans.
Frymoyer, C. T.....East Salem, Pa.
Fulk, George H.....Genoa, Va.
Fuller, Harry.....Oakwood, Ohio.
Funderburgh, J. C.....Rockyford, Colo.
Funk, Boyte H.....Bedford City, Va.
Funk, J.....Conway Springs, Kans.
Funk, S. W.....Glendora, Cal.
Fyock, Abram....Griffiths Store, Johnstown, Pa.
Fyock, J. W.....Purchase Line, Pa.
Fyock, S. H.....Johnstown, Pa.

Gable, Eli.....South Bend, Ind.
Gaga, W. M.....Little Rock, Mo.
Gans, Lewis A.....York, N. Dak.
Garber, A. D.....Mt. Sidney, Va.
Garber, B. B.....Newhope, Va.
Garber, B. F.....Hybla, Va.
Garber, C. S.....Ft. Scott, Kans.
Garber, D. B.....Hanfield, Ind.
Garber, J.....Greenmount, Va.
Garber, Jacob.....Dayton, Ohio.
Garber, Joel.....Garber, Mo.
Garber, J. A.....Greenmount, Va.
Garber, J. A., 219 C St., S. E., Washington, D. C.
Garber, J. C.....Barrenridge, Va.
Garber, J. H.....Newmarket, Va.
Garber, J. R.....Rockwell City, Kans.
Garber, Levi.....Mt. Sidney, Va.
Garber, P.....Weyers Cave, Va.
Garber, Simon.....Fremont, Ohio.
Garber, S. D.....R. R. 1, Mosheim, Tenn.
Garber, S. H.....Jonesboro, Tenn.
Garber, S. W....1011 N. Church St., Decatur, Ill.
Garland, John C.....Pleasantridge, Pa.
Garman, P. S.....Lawrenceburg, Tenn.
Garner, C. M.....Grundy Center, Iowa.
Garner, Uriah.....Moline, Ohio.
Garnes, J. D.....Beautiful, Pa.
Garst, Isaac B.....R. R. 1, Overbrook, Kans.
Garst, J. H.....Blountville, Tenn.
Garst, J. O.....R. R. No. 6, Dayton, Ohio.
Garst, Levi.....R. F. D. No. 1, Salem, Va.
Garst, N. H.....Medley, Va.
Garst, N. N.....Sevensprings, N. C.
Garst, Samuel H.....Blountville, Tenn.
Garst, T. C.....Knob Creek, Tenn.
Garver, D. M.....Farmersville, Ohio.
Garver, J. E.....Shirleysburg, Pa.
Garver, Samuel.....Risley, Ohio.
Gauby, J. M.....Washington, Kans.
Gauby, M. D...R. F. D. No. 2, Morrowville, Kans.
Gault, Samuel.....Bowbells, N. Dak.
Gaunt, W. A.....Elklick, Pa.
Gearhart, Jos. A.....Worden, Wis.
George, T. Ezra.....Quinter, Kans.
Gephart, J. W.....Arkadelphia, Ark.
Gerdes, David.....R. R. 3, Sterling, Ill.
Gibble, C. R.....Brunnersville, Pa.
Gibble, Hiram.....Manheim, Pa.
Gibble, Isaac.....Hemet, Cal.
Gibble, Isaac S.....R. F. D. 3, Elizabethtown, Pa.
Gibbs, Chas. B.....Bolar, Va.
Gibbs, Wm.....Bolar, Va.
Gibson, Chas. C.....Chatham, Ill.
Gibson, Cullen C.....Girard, Ill.
Gibson, D. B.....Girard, Ill.
Gibson, Javan.....Girard, Ill.
Giffin, E. J.....Garnett, Kans.
Gilbert, Frank.....Carlisle, Ark.

Gilbert, G. B.....Margaretville, Tenn.
Gilbert, J. Z.....Daleville, Va.
Gilbert, Silas.....Grundy Center, Iowa.
Gillett, C. E.....Camp Verde, Ariz.
Gillett, Ola.....Ash Fork, Arizona.
Gillet, Ola E.....Camp Verde, Ariz.
Gilliam, H.....Fredericksburg, Iowa.
Gingrich, A. B.....R. R. No. 4, Lebanon, Pa.
Gish, J. W.....Holmesville, Nebr.
Gish, R. G.....Deer Park, Tex.
Gish, W. B.....Thomas, Okla.
Glick, David.....LaMonte, Mo.
Glick, Joel.....Hopkins, Mo.
Glick, Jos.....Ames, Okla.
Glick, J. A.....Bridgewater, Va.
Glick, Jacob D.....Lilly, Va.
Glotfelty, Wm. N.....Batavia, Iowa.
Gnagey, A. L.....Sugden, Ind. Ter.
Gnagy, Harvey.....Garrison, Iowa.
Gnagey, Joel.....Meyersdale, Pa.
Gochenouer, E....R. F. D. No. 4, East Berlin, Pa.
Gochenour, Frank.....Balch, Ark.
Goldizen, John C.....Hopeville, W. Va.
Good, M. J.....New Market, Va.
Gordon, J. H.....Jet, Okla.
Gorham, A. L.....Cushing, Okla.
Goshorn, B. F.....Clay City, Ind.
Goshorn, E. N.....Ladoga, Ind.
Goshorn, G. V.....Clay City, Ind.
Goshorn, R. R.....Clay City, Ind.
Goubeau, J. C.....Mendon, Ohio.
Goughnour, J. Q.....Ankeny, Iowa.
Goughnour, S. M.....Ankeny, Iowa.
Grady, George W.....Riverton, W. Va.
Grady, Isaac S.....Syracuse, Ind.
Graham, J. H.....Snowville, Ohio.
Grater, A. L.....Royersford, Pa.
Grater, J. W.....359 Walnut St., Pottstown, Pa.
Grater, W. H.....Malvern, Ill.
Gray, E. D.....Limestone, Tenn.
Gray, S. S.....Warriorsmark, Pa.
Graybill, Geo.....Brughs Mill, Va.
Graybill, Israel.....Penn, Pa.
Graybill, J.....Brughs Mill, Va.
Graybill, John G.....Ephrata, Pa.
Graybill, J. H.....Nampa, Idaho.
Graybill, R.....R. R. No. 2, Lititz, Pa.
Green, J. T.....Lonaconing, Md.
Green, Louis F., Jr.....Cubage, Ky.
Greenawalt, W. H.....Topeka, Ind.
Greenwood, J. W.....Cabool, Mo.
Griffeth, H. M.....Brummett, N. C.
Gripe, N. S.....Thomas, Okla.
Grisso, Jacob.....Moomaw, Va.
Groff, Hershey.....Bareville, Pa.
Groff, Joseph.....Covington, Ohio.
Groff, Nathan.....North Star, Ohio.
Gross, Jesse.....Rogersville, Tenn.
Grossnickle, S. P.....Edenton, Ohio.
Groves, C. M.....Overhill, W. Va.
Groves, J.....Hartford City, Ind.
Gruber, C. A.....Fairfield, Ill.
Guinn, Isaiah.....Heath, Ind.
Gump, H.....Tippecanoe City, Ohio.
Gump, Jeremiah.....Ari, Ind.
Gump, Jesse A.....Ari, Ind.
Gustin, D. W.....Middletown, Ind.
Guthrie, Joseph.....Fearer, Md.
Guthrie, J. L.....Seal, Ohio.
Guthrie, W. R.....Herring, Ohio.
Guyer, Herman S.....Loysburg, Pa.
Gwin, J. N.....Lewiston, Idaho.

Hackman, Jacob.....Disston, Pa.
Hagerman, Geo.....Toddville, Iowa.
Hahn, J.....R. R. No. 2, Winamac, Ind.
Hahn, M. L.....Pleasant Mound, Ill.
Hahn, M. W.....North Georgetown, Ohio.
Haines, A. H.....Huntingdon, Pa.
Haldeman, Samuel.....Morrill, Kans.
Hale, Darlin.....Bourbon, Ind.
Hall, J. Frank.....R. F. D. 3, Barron, Wis.
Hall, S. D.....Valley, Ark.
Hall, Wm. I.....Marysville, Va.
Hamilton, W. J.....Easton, W. Va.
Hamstead, Obed.....Eglon, W. Va.
Hanawalt, Geo.....Boucher, Pa.
Hanawalt, Harvey M.....Lordsburg, Cal.
Hanawalt, W. C.....Lordsburg, Cal.
Handy, Wm. H.....Parsons, N. Car
Hanson, Edward M.....Cedar, Ind.
Hantz, J. F.....Abilene, Kans.
Harader, C.....Arkansas City, Kans.
Harader, I. L.....Payette, Idaho.
Harader, L.....Arkansas City, Kans.
Harden, T.....Hyndman, Pa.
Hardman, Martin....R. R. No. 1, Scottville, Mich.
Hardy, James.....Olathe, Kans.
Harlacher, J. A.....East Berlin, Pa.
Harman, A.....Falcon, Va.
Harman, Asa, Sr.....Harman, W. Va.
Harman, B. J.....Bladensburg, Iowa.
Harman, Wm.....Tontogany, Ohio.
Harnish, Jacob.....Laton, Cal.
Harp, Geo. S.....Ellerton, Md.
Harp, James.....Continental, Ohio.
Harrell, E. B.....Brummett, N. C.
Harris, Isham.....Grangeville, Mo.
Harris, I. L.....Cabool, Mo.
Harris, James P.....David, Mo.
Harris, Robert.....Roanoke, La.
Harris, W. D.....Woods Dale, Kans.
Harrison, John C.....Conemaugh, Pa.
Harrold, A. W.....Columbiana, Ohio.
Harshbarger, C.....Johnstown, Pa.
Harshbarger, Isaac.....Girard, Ill.
Harshbarger, J.....Johnstown, Pa.
Harshbarger, J. P.....McPherson, Kans.
Harshbarger, John W.....Jeffersonville, Ill.
Harshbarger, J. W.....Girard, Ill.
Harshbarger, Wm. R.....Ladoga, Ind.
Hart, David.....Ari, Ind.
Harter, A. L.....Carrier, Okla. T.
Hartman, D. B.....South Bend, Ind.
Hartsough, J.....New Paris, Ind.
Hartsough, J.....Grand Harbor, N. Dak.
Hartsough, John.....Knox, Ind.
Harvey, Amos.....Jasper, Mo.
Harvey, Henry M.....Wilson, W. Va.
Harvey, William.....Jasper, Mo.
Haskell, Harvey P.....Ingalls, Ind.
Hatcher, Wm. L.....R. R. No. 3, Kokomo, Ind.
Haughtelin, Irving.....Panora, Iowa.
Haughtelin, J. D.....Panora, Iowa.
Hawbaker, A. W..R. F. D. No. 1, Copemish, Mich.
Hawke, M. R.....Childress, Tenn.
Hay, Frank E.....R. R. 1, Hagerstown, Ind.
Hays, Daniel.....Broadway, Va.
Hays, J. S.....Cherrybox, Mo.
Hazlett, James L.....R. R. No. 1, Rossville, Ind.
Heagley, Geo. A.....Frederick, S. Dak.
Heckler, J. Y.....Alvo, Nebr.
Heckman, C. T.....R. R. No. 2, Pomona, Kans.
Heckman, J.....Overbrook, Kans.
Heckman, John.....Polo, Ill.
Heckman, K.....Beaver City, Nebr.
Heckman, S. J.....Overbrook, Kans.
Heckman, Wm. T.....Oakley, Ill.
Heestand, A. I.....Rittman, Ohio.
Heestand, Eli L.....Elkhart, Ind.
Heeter, G. B.....Burnetts Creek, Ind.
Heeter, N. B.....R. R. No. 3, Goshen, Ind.
Hege, George.....Williamson, Pa.
Heim, Elmer N.....North Liberty, Ind.
Heiple, Theo.....Listie, Pa.
Heistand, Jacob.....Hoaglin, Ohio.
Heisy, Martin.....Cornwall, Pa.
Heitz, S.....Cerrogordo, Ill.
Helfer, P.....Granger, Ohio.
Heller, Jacob.....Decatur, Ind.
Helm, C. A.....Ashland, Ohio.
Helman, Howard H.....
.....1232 Harrisburg Ave., Canton, Ohio.
Helman, J. Q.....R. R. 2, Union City, Ind.
Hendrickson, D. C.....West Milton, Ohio.
Henricks, S. F.....R. R. No. 2, Plymouth, Ind.
Henry, Samuel.....Laton, Cal.
Hensley, Joel.....Higgins, N. C.

Herr, John.....Myerstown, Pa.
Hershberger, I. A. B.....Vinton, Va.
Hershberger, J. S.....Everett, Pa.
Hershberger, S.....R. R. No. 1, Everett, Pa.
Hershey, Daniel.....Mt. Morris, Ill.
Hershey, E.....Gettysburg, Ohio.
Hertzler, Ephraim, 1411 Haskell, Lawrence, Kans.
Hertzler, J.....Pawnee Rock, Kans.
Hertzler, S. H.....Elizabethtown, Pa.
Hertzog, P. H.....Olathe, Kans.
Hess, Aaron.....Goshen, Ind.
Hess, Wm.....Goshen, Ind.
Hetrick, D. A.....Deanville, Pa.
Hetrick, J. P.....Pottstown, Pa.
Hiatt, Elihu.....Rigdon, Ind.
Hicks, C. M.....Hicksville, Md.
Hicks, Oliver Z.....Brooklyn, Ill.
Hieshman, Geo.....Wardensville, W. Va.
Highbarger, O. S.....Hagerstown, Md.
Hilary, C. S.....Winona, Minn.
Hilbert, John B.....Jonesboro, Tenn.
Hilbert, Robert.....Jonesboro, Tenn.
Hildebrand, C.....South Bend, Ind.
Hildebrand, D.....Conemaugh, Pa.
Hildebrand, Jacob.....Teegarden, Ind.
Hilkey, J. E.....Overbrook, Kans.
Hill, James.....R. R. 1, Arcadia, Ind.
Hillery, Lemuel.....Goshen, Ind.
Himes, W. B.....Dorrance, Kans.
Hinegardner, B. D.....Lost City, W. Va.
Hochsettler, J.....R. R., Millersburg, Ohio.
Hochstetler, D.....Cove, Md.
Hochstetler, E. K.....Pocahontas, Pa.
Hockelby, George.....Ash Fork, Arizona.
Hockman, J.....Pleasantdale, W. Va.
Hodge, Josiah.....Pineyflats, Tenn.
Hodgden, D.....Huntington, Ind.
Hodgden, M. O.....Galesburg, Kans.
Hodgden, S.....Galesburg, Kans.
Hoff, C. S.....Waldo, Kans.
Hoff, E. B.....North Manchester, Ind.
Hoffert, H. A.....Carleton, Nebr.
Hoffman, J. P.....Argos, Ind.
Hoffman, Martin.....Onward, Ind.
Hohf, D. B.....Smiths Station, Pa.
Hoke, Henry.....Rehoboth, Ind.
Hoke, Jonas.....Leetonia, Ohio.
Hoke, Levi.....Goshen, Ind.
Holder, Daniel.....Batavia, Iowa.
Holder, Joseph.....Hagerstown, Ind.
Holderman, C.....Carthage, Mo.
Holderman, Jacob.....Lost Springs, Kans.
Holler, George.....Dayton, Ohio.
Holler, George.....Huntington, Ind.
Holler, John.....Valley, Okla.
Hollinger, Adam.....Allen, Pa.
Hollinger, Albert.....Vienna, Va.
Hollinger, A. K.....Shippensburg, Pa.
Hollinger, A. M.....Mooredale, Pa.
Hollinger, D.....Greenville, Ohio.
Hollinger, Daniel.....Astoria, Ill.
Hollinger, Henry.....R. R. 4, Lebanon, Pa.
Hollinger, J.....Greenspring, Pa.
Hollinger, Jacob.....North Manchester, Ind.
Hollinger, Jesse.....Marine, Tex.
Hollinger, John.....Russell, Kans.
Hollinger, John, 417 N Charlotte St., Lancaster, Pa.
Hollinger, Moses.....Baker, Ohio.
Holloway, J.....Chanute, Kans.
Holmes, Eli.....Smithville, Ohio.
Holsberry, J. K.....Kirt, W. Va.
Holsinger, C. S.....Laton, Cal.
Holsinger, D. R.....Laton, Cal.
Holsinger, J. L.....Bakers Summit, Pa.
Holsinger, J. S.....Nokesville, Va.
Holsinger, L. F.....New Enterprise, Pa.
Holsinger, L. T.....Pyrmont, Ind.
Holsinger, M.....Pyrmont, Ind.
Holsopple, F. F.....Huntingdon, Pa.
Holsopple, Ira C.....Pottstown, Pa.
Holsopple, J.....Geistown, Pa.
Holsopple, Joseph.....Pennrun, Pa.
Holsopple, W. W.....R. R., Versailles, Mo.
Honberger, S. A.....Roanoke, Ill.
Honeyman, B. F.....Dayton, Ohio.
Hooper, C. J.....Oakland, Kans.
Hooper, J. E.....Oakland, Kans.
Hoover, David E.....Garrett, Ind.
Hoover, David F....R. R. No. 2, Middletown, Ind.
Hoover, David P.....Saxton, Pa.
Hoover, Frederic.....Riddlesburg, Pa.
Hoover, Isaac L.....Lone Star, Kans.
Hoover, J. J.....Sabetha, Kans.
Hoover, Jonathan.....Oran, Ohio.
Hoover, J. L.....Sulphur Springs, Ind.
Hoover, O. P.....Huntingdon, Pa.
Hoover, Silas.....Bills, Pa.
Hoover, Tobias.....Spencer, Ohio.
Hoover, W. I. T.....North Manchester, Ind.
Hoover, W. N.....Roaring Spring, Pa.
Hoppock, J. D.....Sergeantsville, N. J.
Hopwood, G. W.....Deepriver, Iowa.
Horn, Elijah.....Roseville, Ohio.
Horner, D. D.....Jones Mills, Pa.
Horner, Wilbert J.....Carlisle, Nebr.
Horning, Jonas.....West Alexandria, Ohio.
Horning, S.....R. R. 4, Brookville, Ohio.
Horning, S. H.....Frederick, S. Dak.
Horning, W. W.....Frederick, S. Dak.
Horst, A. B.....R. F. D. No. 2, Spencer, Ohio.
Hosfeld, C. F.....Shippensburg, Pa.
Hostetler, D. W.....Onward, Ind.
Hostetler, E. K.....Pocahontas, Pa.
Hottel, Benj.....Richland Center, Pa.
Hottenstein, Amos.....East Petersburg, Pa.
Hougendougler, John.....Harrisonville, Mo.
Houk, Peter.....Russiaville, Ind.
Hovatter, John.....Hovatter, W. Va.
Howard, I. J.....Hartford City, Ind.
Howard, L.....Stevensville, Mich.
Howe, W. M., 400 W. Marshall, Norristown, Pa.
Hoxie, G. W.....Williams, Oregon.
Huber, Calvin A.....Goshen, Ind.
Huber, Lewis.....Berne, Ind.
Huckaby, G. W.....Cottonwood, Arizona.
Hudson, J. L.....Grand Junction, Iowa.
Hufford, D. A.....Cando, N. Dak.
Hufford, Isaac.....Clarion, Mich.
Huffman, J. B. F.....Brand, Va.
Huffman, James W.....Luray, Va.
Huffman, Lewis.....Mt. Zion, Ind.
Huffman, Peter.....Elkhart, Ind.
Hull, A.....York Springs, Pa.
Hull, R. T.....Bakersville, Pa.
Humbarger, John.....Abilene, Kans.
Humbarger, Loren.....Columbia City, Ind.
Hummer, Fred.....R. R. No. 7, Portland, Ind.
Hummer, S. S.....Colchester, Ill.
Hutchison, A.....McPherson, Kans.
Hutchison, J. A.....Cordova, Md.
Hutchinson, A.....Bluefield, W. Va.
Hutchinson, Geo.....Lindside, W. Va.
Hyer, E.....R. R. No. 6, Dayton, Ohio.
Hyer, Leonard.....Columbia City, Ind.
Hylton, Austin.....Santos, Va.
Hylton, A. N.....Willis, Va.
Hylton, B. B.....Idumea, Mo.
Hylton, C. D.....Trinity, Va.
Hylton, H. P.....Coulson, Va.
Hylton, Jacob.....Nasturtium, Va.
Hylton, John W. B.....Dunlap, Kans.
Hylton, Joseph.....Pax, Va.
Hylton, Joseph B.....Idumea, Mo.
Hylton, S. E.....Santos, Va.
Hylton, S. P.....Willis, Va.

Idleman, R. T.....Maysville, W. Va.
Ihrig, L. B.....Avery, Mo.
Ikenberry, Henry.....Wirtz, Va.
Ikenberry, J. E.....Farnhamville, Iowa.
Ikenberry, John.....Quinter, Kans.
Ikenberry, J. W.....Daleville, Va.
Ikenberry, L. D.....North Manchester, Ind.
Ikenberry, S. M.....Helms, Va.
Imler, T. F.....154 Airy St., Norristown, Pa.
Irvin, David M.....Orrville, Ohio.
Isenburg, W. D.....Gillenwater, Tenn.

Ives, Allen.....Centralia, Wash.

Jamieson, B. F.....Delta, W. Va.
Jamison, John.....Potts Creek, Va.
Jarboe, J. W.....Lovewell, Kans.
Jellison, J. H.....R. R. 5, Vincennes, Ind
John, C.....Olathe, Mo.
John, E. E.....Leeton, Mo.
John. J. J.....Union Bridge, Md.
Johnson, Albert.....Maysville, W. Va.
Johnson, I. C.....Waterloo, Iowa.
Johnson, Stephen.....Nezperce, Idaho.
Johnson, Wm....1542 Orange St., Wichita, Kans.
Johnston, J. Edward.....Woodland, Iowa.
Jones, Henry.....West Milton, Ohio.
Jones, Hiram.....Cubage, Ky.
Jones, J. E.....Grundy Center, Iowa.
Jones, Joseph.....Girard, Ill.
Jones, Lewis.....Walnut Hill, Va.
Jones, S. P.....Brooklyn, S. C.
Jones, Wm.....Syracuse, Ind.
Jordan, John.....Exeter, Nebr.
Jordan, J. L.....Griesel, Mo.
Joseph, John E.....Bourbon, Ind.
Joyce, E. E.....Altamont, Kans.
Julius, Aaron.....Dospalos, Cal.

Kagey, A. J.....Mt. Jackson, Va.
Kagey, Jos. M.....Dayton, Va.
Kahle, Walter.....New Hope, W. Va.
Kahler, J. F.....Louisville, Ohio.
Karns, Gabriel.....Eaton, Ind.
Katherman, S. B.....Lawrence, Kans.
Kauffman, J. S.....Ayr, Ind.
Kaylor, Hiram E..R. D. No. 3, Elizabethtown, Pa.
Keim, Howard H.....Ladoga, Ind.
Keim, L. M.....
....2541 W. Lehigh Ave., Philadelphia, Pa.
Keiser, E. T.....Lordsburg, Cal.
Keiser, J. W.....Primrose, Ohio.
Keiser, Thos.....Lordsburg, Cal.
Keith, C. W.....Brethren, Mich.
Keith, Jacob F.....Campcreek, Va.
Keith, Z.....Santos, Va.
Keller, D. H.....Nora Springs, Iowa.
Keller, I. B.....R. R. 2, Ephrata, Pa.
Keller, J. E.....Tipton, Iowa.
Keller, J. H.....Hagers Grove, Mo.
Keller, Jacob S.....Mercersburg, Pa.
Keller, John H.....Tolma, Pa.
Keller, Michael....R. F. D. No. 1, Sterling, Kans.
Keller, Samuel.....Bourbon, Ind.
Keller, W. D.....Frederickstown, Ohio.
Kelley, H. M.....Burlington, W. Va.
Kelso, Jonathan.....Carleton, Nebr.
Keltner, Lewis E.....Hygiene, Colo.
Keltner, P. R.....702 E. Ninth St., Sterling, Ill.
Kendall, Amos.....Plevna, Ind.
Kendig, E. D.....Stuarts Draft, Va.
Kenepp, Samuel.....Flaxton, N. Dak.
Kennedy, James.....Camden, Ind.
Kepner, Jacob.....Carson City, Mich
Kesler, B. E.....Farrenburg, Mo.
Kesler, Jeremiah D.....Cando, N. Dak.
Kessler, J.....Pleasant Home, Ohio.
Key, Isaac.....Fowlerton, Ind.
Kidwell, E. M.....Decatur, Tex.
Kilhefner, D. K.....Ephrata, Pa.
Killian, J. W.....Hicksville, Ohio.
Killingsworth, A.....Rainey, Mo.
Kilpatrick, J. W.....Saluda, N. C.
Kimmel, H. H.....Lavansville, Pa.
Kimmel, J. T.....Hartville, Ohio.
Kimmel, Lewis.....Elderton, Pa.
Kindig, J. J.....Roseland, Nebr.
Kindig, J. R.....Sport, Va.
King, Joshua Y.....R. F. D. No. 3, Denton, Md.
Kinsey, Lewis.....Hagerstown, Ind.
Kinsley, Chas.....Hartville, Ohio.
Kintner, Edward, 752 W. High St., Lima, Ohio.
Kintner, Jacob.....Sherwood, Ohio.
Kintner, W. I.....Raymond, Ohio.
Kinzie, J. H.....Haxtum, Colo.
Kirakofe, B. A.....Stover, Va.
Kiriadjidis, Athanasius.....Muncie, Ind.
Kirk, D. W.....Colfax, W. Va.
Kirklin, J. R.....R. R. No. 7, Muncie, Ind.
Kitchen, A. R.....Waukesha, Pa.
Kitson, J. W.....Millersburg, Ind.
Kitterman, G....R. R. No. 3, Hartford City, Ind.
Kittinger, B. F.....Ambler, Pa.
Klein, Jesse R.....Johnsville, Md.
Klepinger, A. L.....R. R. 10, Dayton, Ohio.
Klepinger, Davis P.....Peru, Ind.
Klepinger, W.....Dayton, Ohio.
Klepper, Peter.....Alumwell, Tenn.
Kline, J. H.....Elizabethtown, Pa.
Kline, J. H.....Broadway, Va.
Kline, John L.....R. R. No. 2, Akron, Ind.
Kline, John M.....Vienna, Va.
Kline, J. Samuel.....Broadway, Va.
Knavel, Peter.....Scalp Level, Pa.
Kniesley, D. S.....Harbor Springs, Mich.
Knopsnyder, William.....Freed, Pa.
Kob, L. M.....Gardengrove, Iowa.
Koch, D. P.....Karle, Ohio.
Kolb, T. J.....Double Pipe Creek, Md.
Kollar, G. V.....New Philadelphia, Ohio.
Kollar, P.....New Philadelphia, Ohio.
Koontz, Jacob.....Loysburg, Pa.
Koontz, Wm.....Shadygrove, Pa.
Kopenhaver, Wm.....Pottsville, Pa.
Krabill, C.....Farmer, Ohio.
Krabill, J. P.....Prairie Depot, Ohio.
Krabill, J. W.....Edgerton, Ohio.
Kratz, William D.....R. R. 3, Telford, Pa.
Kreider, D.....South Whitley, Ind.
Kreider, Frank.....Goshen, Ind.
Kreider, Landa N., R. R. 1, South Whitley, Ind.
Kreider, Lawrence...R. R. No. 2, Bradford, Ohio.
Kreps, Alfred.....Haven, N. Dak.
Krieghbaum, H. W.....South Bend, Ind.
Kuhleman, August.....Pearl City, Ill.
Kulp, Isaac.....Graters Ford, Pa.
Kulp, J. S.....Dunlap, Ind.
Kulp, Samuel W.....Ephrata, Pa.
Kuns, Geo. D.....Box 120, McPherson, Kans.
Kurtz, J. H.....Poland, Ohio.
Kurtz, L. P.....103 Park Ave., Logansport, Ind.
Kutz, D.....De Turksville, Pa.

Lackey, W. E.....Charity, Va.
Lahman, C. W.....Franklin Grove, Ill.
Lahman, J. T.....New Market, Va.
Lair, John M.....Scottville, Mich.
Lake, D. B.....Harrisonville, Pa.
Lambert, Amby H.....Elizabethtown, Pa.
Lampin, J. C.....R. F. D. No. 3, Dixon, Ill.
Lampin, Wm.....Polo, Ill.
Landes, B.....Hollowtown, Ohio.
Landes, H.....Cerrogordo, Ill.
Landis, D.....Mechanicsburg, Pa.
Landis, D.....Hollowtown, Ohio.
Landis, Elias.....Richfield, Pa.
Landis, G. W.....Davenport, Okla.
Landis, Henry.....Flora, Ind.
Landis, J. A.....Manadahill, Pa.
Lanham, Ocia C.....Bowbells, N. Dak.
Lanter, G. M.....Union City, Ind.
Lantz, S. E.....Thrall, Kans.
Lapp, Christ.....Farnam, Nebr.
Larick, Henry.....Longmont, Colo.
Larimer, J.....Gross, Tenn.
Larkins, S. O.....Rowland Park, Baltimore, Md.
Laughrun, A. M.....Erwin, Tenn.
Laughrun, Marion.....Relief, N. C.
Lauver, G. M.....Carleton, Nebr.
Layman, J. T.....Newmarket, Va.
Leaman, W. H.....Madison, Kans.
Lear, John W.....Cerrogordo, Ill.
Leatherman, D.....New Carlisle, Ohio.
Leatherman, E. K.....Gettysburg, Pa.
Leatherman, G.....Harmony, Md.
Leatherman, Geo. W.....Keyser, W. Va.
Leatherman, I. W.....Madison, Kans.
Leatherman, J. B.....Burlington, W. Va.
Leatherman, J. M.....Purgitsville, W. Va.
Leatherman, J. N.....Purgitsville, W. Va.

Leatherman, J. R.....Delray, Fla.
Leatherman, R. B.....Williamsport, W. Va.
Leavell, O. W.....Harlan, Iowa.
Leckrone, Em.....Silverlake, Ind.
Leckrone, Q.....Glenford, Ohio.
Leckrone, S.....North Manchester, Ind.
Ledbetter, W. S.....Rogersville, Tenn.
Leedy, Amos.....Leedy, Okla.
Leer, Benjamin.....Shipshewana, Ind.
Lefever, Elias B.....
.....215 S. Hancock St., Los Angeles, Cal.
Leftwich, J. P.....Gillaspie, Va.
Lehman, Franklin.....Pierson, Iowa.
Lehman, J.....Fortuna, Mo.
Lehman, J. B.....Crowson, Tenn.
Lehman, James P.....
.....508 W. Philadelphia St., York, Pa.
Lehman, L. J.....624 Somerset St., Johnstown, Pa.
Lehman, Peter.....Chambersburg. Pa.
Lehmer, G. G.....Mechanicsburg, Pa.
Lehmer, S. G., 1207 Downey Ave., Los Angeles, Cal.
Lehner, John.....Upton, Pa.
Lentz, Chas. A.....Leeton, Mo.
Lentz, G. W.....Adrian, Mo.
Leonard, Bruce.....Hartford City, Ind.
Lerch, James M.....Knox, Ind.
Lerew, Isaac S.....Portis, Kans.
Lerew, Lewis.....Portis, Kans.
Leslie, Alonzo, General Delivery, St. Joseph, Mo.
Leslie, Eli, General Delivery, St. Joseph, Mo.
Lewis, Arthur.....R. R. 2, Rochester, Minn.
Lewis, A. J.....Medina, Va.
Lewis, C. A...412 Columbia Ave., Champaign, Ill.
Lewis, David H.....Solitude, N. C.
Lewis, J. G.....Medina, Va.
Lewis, S E.....Louise, Texas.
Lewis, W. R.....Damascus, Va.
Lichtenwalter, A. B.....Neutral, Kans.
Lichty, W. H.....R. R., Waterloo, Iowa.
Lierly, Wm. R.....Clayton, Ill.
Light, Caleb.....Decatur, Nebr.
Light, H. E.....Mountville, Pa.
Light, J. B.....Old Fort, Ohio.
Lightner, B. F.....Gettysburg, Pa.
Lilligh, Henry.....Mulberry Grove, Ill.
Lilly, Andrew J.....Lawson, Tenn.
Lilly, H. J.....Lonoke, Ark.
Lilly, T.....Johnson City, Tenn.
Lind, Abraham.....Astoria, Ill.
Lingenfelter, M.....Canton, Ill.
Lint, C. G.....Meyersdale, Pa.
Lockard, E. L.....Bulltown, W. Va.
Long, Caleb.....Boonesboro, Md.
Long, Daniel H.....Peru, Ind.
Long, D. Victor.....Fairplay, Md.
Long, Em.....Bridgewater, Va.
Long, Ira E.....Pioneer, Ohio.
Long, J. A.....800 W. Locust St., York, Pa.
Long, O. V.....R. R., Hanover, Pa.
Long, Peter.....Brighton, Ind.
Long, W. H.....Garrison, Iowa.
Long, W. J.....Bennett, Iowa.
Long, Walter S.....138
E. Upsall St., Germantown, Philadelphia, Pa.
Longanecker, Daniel.....Paola, Kans.
Longanecker, H. C.....Berthold, N. Dak.
Longanecker, J.....West Manchester, Ohio.
Longanecker, J. H.....Palmyra, Pa.
Longanecker, N.....Hartville, Ohio.
Loomis, Ed.....New Philadelphia, Ohio.
Love, L. F.....R. R. 1, Harman, Colo.
Lovegrove, J. W.....Box 90, Creighton, Mo.
Lowry, Wm.....Martinsburg, W. Va.
Lowry, Wm. L.....Marlow, W. Va.
Lucas, H. C.....Prairie City, Ill.
Luke, George.....Fruita, Colo.
Lutz, Ezra.....Lena, Ill.
Lutz, G. H.,.....
1216 Guaranty Loan Bldg., Minneapolis, Minn.
Lutz, Orman H., 1515 N. 2nd St., St. Joseph, Mo.
Lytle, David.....Deshler, Ohio.

McAvoy, E. W.....Onego, W. Va.
McCann, W. J.....Carrington, N. Dak.
McCarthy, John S..R. R. No. 2, Pendleton, Ind.
McClane, John.....Knox, N. Dak.
McClure, M. J.....Cerrogordo, Ill.
McCrea, James.....Berwyn, Nebr.
McCue, B. M.....Juniata, Nebr.
McCune, R. F.....
..Cor. 5th and Hickory Sts., Ottawa, Kans.
McDonald, A. C.....Hardin, Mo.
McDowell, C. A.....R. R. No. 1, Johnstown, Pa.
McKeehan, E. K.....Jonesboro, Tenn.
McKimmey, J. A.....Metamora, Ohio.
McKimmey, P.....R. R. 1, Blissfield, Mich.
McLellan, W. P.....Litchfield, Nebr.
McMahon, John.....Sago, W. Va.
McMaster, Thomas G.....Waukesha, Pa.
McNelly, C.....31 Spring St., Batavia, Ill.
McNutt, C. S.....Adel, Iowa.
Macy, Lewis.....Fox, Mo.
Maddocks, D.....Roaring Spring, Pa.
Maddocks, T. B.....Clovercreek, Pa.
Madeira, C.....Manheim, Pa.
Mahle, Edward.....Fryburg, Pa.
Mahorney, J. W.....Brooks, Kans.
Main, J. C.....Ijamsville, Md.
Mahler, Geo.....Pioneer, Ohio.
Mallow, W. D.....Austin, Ohio.
Manon, Geo.....Gypsum City, Kans.
Mansfield, M.....Frederick, S. Dak.
Mantis, S.....Fredericktown, Ohio.
Mark, John.....Edon, Ohio.
Markey, E. A.....New Rockford, N. Dak.
Markley, John.....Walnut, Ind.
Marshall, E.....Hartford City, Ind.
Martin, A. L. B.....
.....134 Sylvan Terrace, Harrisburg, Pa.
Martin, Chas.....Martin, W. Va.
Martin, D. B.....Larned, Kans.
Martin, Harvey J.....Mason and Dixon, Pa.
Martin, Henry M.....Lanark, Ill.
Martin, J. F.....Yorkshire, Ohio.
Martin, N.....Hagerstown, Md.
Mason, John H.....Stet, Mo.
Masters, Hoke H.....Red Hill, N. C.
Masterson, B. F.....Inglewood, Cal.
Masterson, E. K.....McPherson, Kans.
Masterson, J. M.....Chatham, Ill.
Masterson, J. S.....Harrison, Okla.
Mathis, J.....Elkhart, Iowa.
Mathias, Oscar.....Glendora, Cal.
Mathias, S.....Mathias, W. Va.
Maust, C. H.....Charleston, Wash.
Maust, C. H.....Struble, Iowa.
Maust, H. F.....Ireton, Iowa.
Maust, S. P.....Meyersdale, Pa.
May, C. E. (colored)..... Washington, Ohio.
May, J. (colored).....Circleville, Ohio.
May, Saram.....Dovesville, Va.
Mays, J. C.....Cedarville, Mo.
Meck, Levi L.....Octavia, Nebr.
Mellott, Absalom.....Gem, Pa.
Merkey, J.....Washington, Kans.
Merrill, D. M.....Lonaconing, Md.
Messner, Peter B.....Lake Odessa, Mich.
Metz, C. W.....Elgin, Ill.
Metz, Daniel O.....Johnsville, Md.
Metzler, David.....Nappanee, Ind.
Metzler, Crist.....Wakarusa, Ind.
Metzler, J.....Wakarusa, Ind.
Meyer, J. W., Jr.....Fredericksburg, Pa.
Meyer, J. W., Sr.....Fredericksburg, Pa.
Meyers, J. D.....Robinson, Pa.
Meyers, Samuel.....Codorus, Pa.
Mickle, Thos. B.....Ryot, Pa.
Miller, Abednego.....Degraff, Ohio.
Miller, Alex.....Nappanee, Ind.
Miller, Alfred.....Carroll, Pa.
Miller, Andrew.....Eldorado, Ohio.
Miller, Anthony A.....Bolar, Va.
Miller, A. C.....Milnesville, Va.
Miller, A. F.....Booth, Kans.
Miller, Andrew G.....Walton, Kans.
Miller, A. L.....Ottobine, Va.
Miller, Benjamin.....Greenmount, Va.

Miller, B. B.....Greenmount, Va.
Miller, B. F.....Mt. Meridian, Va.
Miller, B. F.....Dallas Center, Iowa.
Miller, Bruce.....Darlow, Kans.
Miller, B. W.....Advance, Pa.
Miller, C. A.....R. R. No. 1, Walnut, Kans.
Miller, C. L.....Martinsburg, W. Va.
Miller, D.....Weyers Cave, Va.
Miller, D.....Mercersburg, Pa.
Miller, Daniel.....Fruitdale, Ala.
Miller, David.....Gasston, Ind.
Miller, D. A.....R. F. D. No. 1, Winston, Mo.
Miller, David A.....Filmore, N. Dak.
Miller, D. B.....Red River, Ohio.
Miller, David J.....Overhill, W. Va.
Miller, D. L.....Mt. Morris, Ill.
Miller, D. M.....Milledgeville, Ill.
Miller, D. P.....North English, Iowa.
Miller, D. P.....South Bend, Ind.
Miller, D. W.....Robins, Iowa.
Miller, E. C., 622 E. Wenger St., South Bend, Ind.
Miller, E. J.....Olathe, Kans.
Miller, E. S.....R. R. 22, Lineboro, Md.
Miller, George H.....Mt. Carmel, Pa.
Miller, Geo. H.....Point, Pa.
Miller, Geo. K.....Cando, N. Dak.
Miller, Geo. W.....Clifton, N. C.
Miller, Geo. W.....Cerrogordo, Ill.
Miller, G. W.....Frisco, Mo.
Miller, Henderson.....Comet, N. C.
Miller, Howard.....Elgin, Ill.
Miller, H. G.....Bridgewater, Va.
Miller, Isaac.....North Manchester, Ind.
Miller, Isaac A.....Nokesville, Va.
Miller, Isaac H.....Surrey, N. Dak.
Miller, I. B.....Gettysburg, Ohio.
Miller, I. N.....Norborne, Mo.
Miller, I. Wm.....Singersglen, Va.
Miller, Jonathan.....Comet, N. C.
Miller, Jos. A.....Sangerville, Va.
Miller, J. A.....Bridgewater, Va.
Miller, J. A.....Manvel, Tex.
Miller, J. A.....New Lisbon, Ind.
Miller, J. A.....Landess, Ind.
Miller, John A.....Oakville, Pa.
Miller, J. B.....Woodbury, Pa.
Miller, John B.....New Paris, Pa.
Miller, J. C.....Moores Store, Va.
Miller, John E..302½ W. Illinois St., Urbana, Ill.
Miller, John G.....Waverly, Wash.
Miller, J. H.....Berkey Ave., Goshen, Ind.
Miller, J. H.....Comet, N. C.
Miller, John H.....Williamsport, Md.
Miller, J. Kurtz,...5901 3rd Ave., Brooklyn, N. Y.
Miller, J. M.....Readhouse, Md.
Miller, J. R.....Nappanee, Ind.
Miller, J. W.....Stockport, Ind.
Miller, John W.....Malvern, Ill.
Miller, Lewis.....Clarks, La.
Miller, L. E.....Zion, N. Dak.
Miller, L. H.....Lost River, W. Va.
Miller, Martin.....R. R. No. 4, Marion, Ind.
Miller, M. B.....Spring Creek, Va.
Miller, Monroe B..5901 3rd Ave., Brooklyn, N. Y.
Miller, M. C.....North Manchester, Ind.
Miller, N. J.....Mt. Morris, Ill.
Miller, Peter.....Jonesboro, Tenn.
Miller, P. S.....Roanoke, Va.
Miller, P. U.....Lull, Pa.
Miller, S.....West Alexandria, Ohio.
Miller, S. A.....Engles Mills, Md.
Miller, S. B..1026 Third Ave., Cedar Rapids, Iowa.
Miller, S. C.....Brooklyn, Iowa.
Miller, S. D.....Mt. Sidney, Va.
Miller, S. G.....Bolivar, Pa.
Miller, S. H.....Sunnyside, Wash.
Miller, S. J.....McPherson, Kans.
Miller, S. M.....R. R., Waterloo, Iowa.
Miller, S. P.....New Sharon, Pa.
Miller, S. S.....Laplace, Ill.
Miller, Samuel T.....Stonewall, Va.
Miller, Thos. H.....Sellers, W. Va.
Miller, T. J.....Marcola, Oregon.
Miller, William.....Dillsburg, Pa.
Miller, Wm.....South Bend, Ind.
Miller, W. H.....R. R. 1, Hiattville, Kans.
Miller, W. R.....466 Jackson Boul., Chicago, Ill.
Miller, W. T.....Keyser, W. Va.
Millspaugh, H. E.....R. R. No. 2, Muncie, Ind.
Minix, Jos.....Roanoke, La.
Minnich, David.....R. R. 5, Union City, Ind.
Minnich, G. W.....Trotwood, Ohio.
Minnich, Wm.....R. R. 2, Brookville, Ohio.
Mishler, Geo.....Cambridge, Nebr.
Mishler, Ira.....R. R. No. 3, South Whitley, Ind.
Mishler, John.....Middlebury, Ind.
Mishler, J. D.....Collamer, Ind.
Mishler, J. E.....R. F. D. Navarre, Ohio.
Mishler, J. G.....Suffield, Ohio.
Mishler, M. J.....R. R. N. 2, Conway, Kans.
Mitchel, John C.....R. R. 2, Center Point, Ind.
Moats, John W.....Altoona, Iowa.
Moherman, T. S.....North Manchester, Ind.
Mohler, Dan.....Cerrogordo, Ill.
Mohler, D. L.....Leeton, Mo.
Mohler, D. M.....Warrensburg, Mo.
Mohler, George...R. F. D. No. 2, Bradford, Ohio.
Mohler, Harvey H.....Knobnoster, Mo.
Mohler, J.....Warrensburg, Mo.
Mohler, J. E., 1643 E. Lyon St., Des Moines, Iowa.
Mohler, J. M.....Leeton, Mo.
Mohler, J. M.....Lewistown, Pa.
Mohler, J. S.....1506 Grant St., Beatrice, Nebr.
Mohler, Levi.....Ellison, N. Dak.
Mohler, Levi S.....Dillsburg, Pa.
Mohler, M. S.....Leeton, Mo.
Mohler, Paul.....Lansing, N. Dak.
Mohler, Wm.....Falls City, Nebr.
Molsbee, A.....Nocona, Tex.
Montgomery, A. S.....Helms, Va.
Montgomery, B. F.....Little York, Ill.
Montgomery, C. S.....Helms, Va.
Montgomery, Riley.....Bringhurst, Ind.
Moomaw, A.....
..3121 2d Highland Park, Des Moines, Iowa.
Moomaw, J. P.....Ashland, Oregon.
Moomaw, R. M.....Weilersville, Ohio.
Moore, J. B.....Octavia, Nebr.
Moore, J. H.....Elgin, Ill.
Moore, James M.....Elgin, Ill.
Moore, P. A.....Inglewood, Cal.
Moore, Wm. K.....Nora, Ill.
Morphew, J. E.....Cando, N. Dak.
Morris, James H.....Cypher, Pa.
Morris, Richard.....Triplet, Mo.
Mortin, Silas.....Mt. Etna, Iowa.
Moss, Aaron.....Huntington, Ind.
Moss, Owen C.....Duffy, W. Va.
Mote, Harvey.....Vine, Ohio.
Mourer, John H.....R. F. D. No. 20, Idaville, Ind.
Mow, A. I.....Payette, Idaho.
Mowry, H. R.....Saumsville, Va.
Moyer, H.....Dovesville, Va.
Moyer, Moses.....Mathias, W. Va.
Mummert, M.....Menges Mills, Pa.
Munson, A. A.....Lagrange, Mich.
Murphey, Geo. E.....Box 33, Colfax, W. Va.
Murphy, William.....Salem Church, Pa.
Murray, Fred.....Champion, Pa.
Murray, James.....Rittman, Ohio.
Murray, Jacob A.....Warren, Tenn.
Murray, John.....Bean Station, Tenn.
Murray, J. C.....Washington, D. C.
Murray, Jos. H.....Boone Mills, Va.
Murray Samuel.....
.....224 S. Ritter Ave., Indianapolis, Ind.
Murray, Wm. A.....R. F. D. Smithville, Ohio.
Musser, I. N.....Columbia, Pa.
Myer, John W., 526 W. Lemon St., Lancaster, Pa.
Myers, Abram.....Longmont, Colo.
Myers, Ananias.....Johnstown, Pa.
Myers, Andrew., 325 W. Philadelphia St., York, Pa.
Myers, Benton.....Bangor, Cal.
Myers, Christian.....Warble, Pa.
Myers, C. E.....Tannery, Pa.
Myers, D. R.....New Cambria, Kans.
Myers, Franklin.....Lanark, Ill.
Myers, G. S.....New Enterprise, Pa.

Myers, George W.....Mexico, Ind.
Myers, H. S.....Pennsville, Pa.
Myers, Isaac.....Astoria, Ill.
Myers, I. C.....Greenmount, Va.
Myers, John.....R. R. 1, Ephrata, Pa.
Myers, John.....Sylvan, Pa.
Myers, J. A.....Huntingdon, Pa.
Myers, Jacob L.....Coleta, Ill.
Myers, Jacob M.....R. R. 2, Red Lion, Pa.
Myers, J. M.....Cando, N. Dak.
Myers, J. T.....Oaks, Pa.
Myers, P. S..3120 Baldwin Ave., Los Angeles, Cal.
Myers, R. T.....McVeytown, Pa.
Myers, S. B.....R. F. D. 2, York, Pa.
Myers, S. F.....Altoona, Pa.
Myers, S. L.....Webber, Kans.
Myers, Tobias, 2255 N. Park Ave., Philadelphia, Pa.
Myers, T. T...2260 N. Park Ave., Philadelphia, Pa.
Myers, Walter N.....Mitchells Mills, Pa.

Naff, Benj. T.....Dillons Mill, Va.
Naff, Daniel.....Naffs, Va.
Naff, D. C.....R. F. D. No. 3, Roanoke, Va.
Naff, John B.....R. F. D. No. 3, Roanoke, Va.
Naff, W. H.....Epperly, Va.
Nead, A. E.....Limestone, Tenn.
Nead, Daniel P.....R. R. No. 18, Onward, Ind.
Nead, M.....Limestone, Tenn.
Neal, Wm. F.....R. R. No. 2, Claypool, Ind.
Nedrow, R. A.....Jones Mills, Pa.
Neff, A. L.....Syracuse, Ind.
Neff, B. W.....Mt. Jackson, Va.
Neff, Daniel.....New Paris, Ind.
Neff, Henry.....Bremen, Ind.
Neff, Henry.....New Paris, Ind.
Neff, Henry H.....Wyatt, Ind.
Neff, Henry J.....South Whitley, Ind.
Neff, Isaac M.....Forestville, Va
Neff, James.....Shakespeare, Ind.
Neff, James M.....Jasper, Mo.
Neff, W. B.....Milford, Ind.
Neher, Amos A.....Lordsburg, Cal.
Neher, Ananias.....Clarkson, Okla.
Neher, Andrew.....Newville, N. Dak.
Neher, A. P.....E. Okla. Ave., Guthrie, Okla
Neher, E. J.....Hollywood, Ala.
Neher, J. C.....Nampa, Idaho.
Neher, J. F.....E. Okla. Ave., Guthrie, Okla.
Neher, J. H.....Palestine, Ark.
Neher, L. H.....North Manchester, Ind.
Neher, L. M.....Milford, Ind.
Neher, Samuel.....Petroleum, Ind.
Neher, Wm. D.....Chenoa, Ill.
Neher, W. H.....Inglewood, Cal.
Neibert, F. J.....Broadfording, Md.
Neikirk, D. H.....Lemasters, Pa.
Nelson, N. B.....Hastings, Okla.
Nelson, N. P.....Rosalia, Kans.
Ness, Christian.....R. R. 2, York, Pa.
Nester, C. L.....Bulltown, W. Va.
Netzley, John W.....Adams, Nebr.
Nevinger, G.....Rockyford, Colo.
Newcomer, E.....Mt. Morris, Ill.
Newcomer, M. S.....Mt. Morris, Ill.
Newcomer, S. I.....Lanark, Ill.
Nezzelrodt, Chas..Shenandoah, Alum Springs, Va.
Niccum, D. H.....Haven, N. Dak.
Nicholson, C. C.....Worthington, Minn.
Nickey, Amos J.....Alvo, Nebr.
Nickey, S. G.....Cerrogordo, Ill.
Nicola, C. G.....Nicklow, W. Va.
Nill, Joseph.....Lewisburg, Ohio.
Nine, Garfield.....Gormania, W. Va.
Nine, W. F.....Gormania, W. Va.
Nininger, C. E.....Ashland, Oregon.
Nininger, J. C.....Coyle, Okla.
Nissly, Jacob.....Richland Sta., Pa.
Noffsinger, E.....Union City, Ind.
Nofziger, J. P.....Lakeside, Cal.
Norcross, D. A.....Glendora, Cal.
Norras, S. A.....Shirleysburg, Pa.
Norris, S. A.....Norrace, Pa.
Norris, E. O.....R. R. No. 38, Ingalls, Ind.
Numer, A. C.....Redfield, Kans.

Numer, J. H.....Ft. Scott, Kans.
Nusbaum, John.....Wakarusa, Ind.
Nyce, W. G.....Royersford, Pa.

Oaks, L. C.....Woodland, Mich.
Oberholtzer, W. H.....Myerstown, Pa.
Oberlin, Allen A.....Easton, Md.
Oblinger, S.....Waterville, Minn.
Ockerman, Allen R. F. D. No. 3, Hillsboro, Ohio.
Ockerman, J. E.....Lakeside, Ohio.
Oellig, C. R.....Waynesboro, Pa.
Ogden, Orlando.....Unionville, Iowa.
Oliver, David H.....Trotwood, Ohio.
Oren, A. W.....Trotwood, Ohio.
Oren, Noah.....Carthage, Mo.
Orr, Samuel, ...R. R. No. 2, Glenford, Ohio.
Otto, John E.....Sharpsburg, Md.
Overfelt, S.....Mountain Grove, Mo.
Overholt, Jonas.....Dutton, Mich.
Overholtzer, Derius.....Covina, Cal.
Overholtzer, D. J.....Covina, Cal.
Overholtzer, J.....Colton, Cal.
Overholtzer, S. A.....Colton, Cal.
Overhultz, J. N.....Keuka, Fla.
Overton, B. F.....Taylorville, Ill.
Owens, Martin G.....Transom, N. C.

Painter, Geo. W.....Kountz, Va.
Parish, J. A.....Elkins, W. Va.
Parker, I. D.....North Manchester, Ind.
Partch, A. H.....Stone, Oregon.
Patrick, Thomas.....Sand Beach, Pa.
Patten, John.....Stanley, Wis.
Payton, S. W.....Connersville, Ind.
Pearce, Samuel...724 Horner St., Johnstown, Pa.
Pearsoll, A. L.....Dunlap, Kans.
Peck, J. C.....Circleville, Kans.
Peck, J. H.....Manvel, Tex.
Peck, L. A.....Savage, Pa.
Peek, Francis M.....Catalpa, Kans.
Peebler, A. J.....Nampa, Idaho.
Peifer, L. R.....1102 South St., Waterloo, Iowa.
Pence, Daniel.....Ivy, W. Va.
Pence, Geo. F.....Witts, Tenn.
Pence, J.....Port Republic, Va.
Pence, J. B.....Limestone, Tenn.
Peters, Amos B.....Wenatchee, Wash.
Peters, Daniel.....Taccio, Va.
Peters, Jesse.....Wenatchee, Wash.
Peters, Morton.....Manvel, Tex.
Peters, Owen.....Holmesville, Nebr.
Peters, Preston.....Junta, Va.
Peters, Riley L.....Helms, Va.
Peters, Wm.....Seven Fountains, Va.
Peterson, Andrew P.....Payette, Idaho.
Peterson, B. M.....Lamborn, Kans.
Peterson, E.....Hollow Poplar, N. C.
Peterson, J. H.....Relief, N. C.
Peterson, Sol.....Brummett, N. C.
Peterson, P. C.....Herington, Kans.
Petry, Benj. F.....Gratis, Ohio.
Petry, H. H.....W. Manchester, Ohio.
Petry, Luther.....Berkley, Va.
Petry, Samuel.....Goods Mills, Va.
Petry, Steph. S.....Berthold, N. Dak.
Pfautz, J. K.....Farmersville, Pa.
Pfoutz, A.....Crosskill Mills, Pa.
Pfoutz, C. L.....Gettysburg, Pa.
Pfoutz, Jacob.....Crosskill Mills, Pa.
Phields, Samuel.....Lima, Ind.
Phillippi, Wm. R.....Navarre, Kans.
Phillips, G. A.....Hermitage, Va.
Phillips, W.....Meadowville, W. Va.
Phillips, Wm. B.....Texas, W. Va.
Pittenger, John.....Spencer, Ohio.
Pittenger, J. M.....Elizabethtown, Pa.
Pittman, H. E.....Loraine, Ill.
Pitzer, oJhn R.....Cordell, Okla.
Plank, John M.....N. Yakima, Wash.
Platt, W. M.....Inglewood, Cal.
Plum, S. S.....Maryland, Ill.
Poling, Godfrey J.....Kasson, W. Va.
Pollard, R. T.....Garrett, Pa.
Pollock, Alvin.....137 Church St., Batavia, Ill.

Pope, J. W.....Moorefield, W. Va.
Popejoy, Wm. A.....Pon( ), Ind.
Porter, S. E.....Bradfor(Ohio.
Pottinger, L.....Claypool, Ind.
Powell, E. M.....Cornwall, Va.
Prather, H. M.....Trout, N. C.
Prather, M.....Creston, N. C.
Pratt, E. W.....Hancock, Minn.
Price, C. C.....Polo, Ill.
Price, David E.....Mt. Morris, Ill.
Price, Edward H.....1839 J St., Lincoln, Nebr.
Price, E. W.....Franklin Grove, Ill.
Price, H. A.....Harleysville, Pa.
Price, Joseph.....Hanover, Pa.
Price, J. H.....Richlandtown, Pa.
Price, J. M.....Harleysville, Pa.
Priddy, Anson C.....R. F. D. No. 7, Muncie, Ind.
Pringle, Joseph.....Edenton, Ohio.
Prough, Daniel.....York, N. Dak.
Prough, Daniel.....Conway Springs, Kans.
Prowant, D.....Continental, Ohio.
Puderbaugh, A.....Ozawkie, Kans.
Puffenbarger, A.....Sugargrove W. Va.
Puffenbarger, G. M.....Doehill, Va.
Pursely, A. F.....Maple, Va.
Pursely, W. T.....Saltpeter Cave, Va.
Puterbaugh, A. H.....Elkhart, Ind.
Puterbaugh, D. B.....Lanark, Ill.
Pyle, W. H.....R. R. 5, Hampton, Iowa.

Quick, C. L.....College Corner, Ohio.
Quinn, Wm. H.....417 High St., Canton, Ohio.

Racer, John A.....Kimball, Va.
Racer, J. A., Jr.....Kimball, Va.
Raffensberger, Levi.....Franklin Grove, Ill.
Rairigh, Geo. S.....Denton, Md.
Rairigh, Isaiah.....Woodland, Mich.
Rairigh, I. F.....Lake Odessa, Mich.
Rambow, Geo.....Douds Station, Iowa.
Ranck, B. F.....618 8th St., Altoona, Pa.
Randolph, T. G.....Higgins, N. C.
Rarick, Jacob.....R. R. No. 1, Muncie, Ind.
Rarick, John G.....Eaton, Ind.
Rauser, George.....R. R., Lanark, Ill.
Read, John.....McCool Junction, Nebr.
Ream, James F.....Scalp Level, Pa.
Reber, D. C.....Elizabethtown, Pa.
Reber, Jno. G.....Centerport, Pa.
Reece, Enos J.....Grangeville, Mo.
Redmon, S. S.....Nampa, Idaho.
Reed, A. G.....Auburn, Nebr.
Reed, A. J.....Scottville, N. C.
Reed, Charley.....Wauseon, Ohio.
Reed, E. M.....Dulany, Va.
Reed, Henry.....Alumridge, Va.
Reed, Isaac.....Alumridge, Va.
Reed, Michael.....Duncan, Va.
Reed, Noah.....Alumridge, Va.
Reed, P. D.....Limestone, Tenn.
Reed, R. E.....Morgantown, W. Va.
Reed, Samuel P.....Alumridge, Va.
Reed, S.....Myrtlepoint, Oregon.
Reed, Wyatt.....Alumridge, Va.
Reed, Wm. A.....Sparta, N. C.
Reese, A. W.627 Woodland Ave., Kansas City, Mo.
Reese, J. W.....Prairie Depot, Ohio.
Reeves, Alfred H.....Barnum, Minn.
Reeves, C. D.....Barnum, Minn.
Reichard, W. S.....Hagerstown, Md.
Reidenbach, R. S.....Hinkleton, Pa.
Reiff, J. B.....Holmesville, Nebr.
Renner, Eli.....Burroak, Kans.
Renner, F. C.....New Midway, Md.
Rensberger, Melvin.....North Manchester, Ind.
Replogle, Chauncey L.....Laporte, Ind.
Replogle, D. H.....R. R. No. 1, Mooreland, Ind.
Replogle, H. S.....Waterside, Pa.
Replogle, J. B.....Woodbury, Pa.
Replogle, M.....Udell, Iowa.
Reynolds, W. W.....Rogers, Ala.
Rhodes, D. B.....Rockingham, Mo.
Richard, A.....Woodstock, Va.
Richard, J. H.....Maitland, Pa.
Richards, D. R.....R. R. 38, Ingalls, Ind.
Richardson, J.....Meadowbluff, W. Va.
Richardson, S.....Millgrove, Ind.
Richcreek, F. O.....North Webster, Ind.
Richey, Henry.....North Manchester, Ind.
Riddlesberger, I., 30 E. 3rd St., Waynesboro, Pa.
Rife, Joseph D.....Converse, Ind.
Riggleman, J.....Monterville, W. Va.
Riggleman, W. L.....Gortner, Md.
Rinehart, Abram.....Onward, Ind.
Riner, James A.....Oakhill, W. Va.
Riner, Samuel.....Oakhill, W. Va.
Risk, Lawrence.....Hardin, Mo.
Ritchey, S.....Yellow Creek, Pa.
Ritchey, Samuel.....Tatesville, Pa.
Ritchey, W. S.....R. R. No. 1, Everett, Pa.
Rittenhouse, E. M.....R. F. D. Alvordton, Ohio.
Ritter, H. H.....Acton, Okla.
Ritzins, H.....Leiters Ford, Ind.
Ritzins, Noah.....Bisbee, N. Dak.
Roberts, D. W.....Bonsacks, Va.
Roberts, Frank.....Fredric, Iowa.
Roberts, I. F.....New Creek, W. Va.
Robertson, J. F.....Winston-Salem, N. C.
Robeson, Jesse I.....Lonaconing, Md.
Robinson, T. A.....Mansfield, Ill.
Robison, Joseph.....Carey, Ohio.
Rock, James O.....Navarre, Kans.
Rodabaugh, E. G.....Libertyville, Iowa.
Rodabaugh, Willis.....Fredric, Iowa.
Rodahaver, J. J.....Somerfield, Pa.
Rodebaugh, A.....Cobb, Mo.
Roddis, Charles.....Ipava, Ill.
Rodecker, Thomas.....Mendon, Ohio.
Rodgers, J. C.....Hartford City, Ind.
Rogers, Levi.....Ryot, Pa.
Rogers, Thomas.....Windfall, Ind.
Roller, J. S.....Timberville, Va.
Rolston, J. E.....Sheldon, Iowa.
Roop, Alfred B...1534 Walnut St., Anderson, Ind.
Roop, Israel.....Attica, Ohio.
Roop, Jesse.....New Windsor, Md.
Roop, W. E.....Westminster, Md.
Roose, Eli.....Nappanee, Ind.
Roose, Hiram.....Wakarusa, Ind.
Root, Andrew.....Centropolis, Kans.
Root. A. C.....Guthrie, Okla.
Root, C. C.....Ames, Okla.
Root, E. D.....Eudora, Kans.
Root, John A.....Ozawkie, Kans.
Root, Jos. A.....Ames, Okla.
Root, J. S.....Norway, Oregon.
Rose, W. A.....R. R., Partridge, Kans.
Rosenberger, A. S.....Covington, Ohio.
Rosenberger, E. H.....McComb, Ohio.
Rosenberger, I. J.....Covington, Ohio.
Ross, Amos W.....Sterling, Colo.
Ross, Henry H.....Peru, Nebr.
Ross, J. F.....Ross Chapel, W. Va.
Ross, J. T.....Simpson, W. Va.
Ross, W. L.....Seymore, Ind.
Roth, David.....Blain, Pa.
Rothenberger, D.....North Webster, Ind.
Rothgeb, M.....Massanutton, Va.
Rothrock, E. S.....Carlisle, Nebr.
Rothrock, H.....Hartland, Wash.
Rotruck, W. D.....Antioch, W. Va.
Rowe, C. B.....R. F. D., Dallas Center, Iowa.
Rowland, A.....Hagerstown, Md.
Rowland, C. P.....Lanark, Ill.
Rowland, David.....Lanark, Ill.
Rowland, D. A.....Viola, Wis.
Rowland, J.....R. F. D. No. 19, Clearspring, Md.
Royer, A. H.....Talmage, Pa.
Royer, Galen B.....Elgin, Ill.
Royer, Henry D.....Lincoln, Pa.
Royer, Harvey L.....Dallas Center, Iowa.
Royer, J. Abraham.....Damascus, Oregon.
Royer, Jesse E.....Holliday, Mo.
Royer, J. G.....Mt. Morris, Ill.
Royer, John L.....Schaefferstown, Pa.
Royer, L. E.....Sunfield, Mich.
Royer, S. D.....Bradford, Ohio.
Royer, U. S.....Newton, Kans.

Royer, Wm.....R. R. 1, Arcanum, Ohio.
Ruble, Lawrence.....McVeytown, Pa.
Ruff, Edward.....Okmulgee, Ind. T.
Rufner, G.....Auburn, Ind.
Rupel, Andrew.....North Liberty, Ind.
Rupel, C. F.....North Liberty, Ind.
Rupert, S. G.....100 S. Laflin St., Chicago, Ill.
Rush, John S.....Tatesville, Pa.
Rust, Rayburn S.....1030 Pine St., Boulder, Colo.
Ruthrauff, J. B., 46 Clayton Ave, Waynesboro, Pa.
Ryman, J. L.....Saumsville, Va.

Sadler, J.....Kidder, Mo.
Sadler, J. W.....Cherry Grove, Minn.
Salsbury, C. L.....Prairie Farm, Wis.
Sanders, A. W.....Perry, Okla.
Sandy, J. D.....Springfield, Ohio.
Sanger, Anthony.....Keota, Iowa.
Sanger, M. G.....R. F. D. 34, Spring Creek, Va.
Sanger, S. A.....Oakton, Va.
Sanger, S. F.....
....549 N. Cushing St., South Bend, Ind.
Sanger, W. H.....Bridgewater, Va.
Sappington, G. K.....Ladiesburg, Md.
Sargent, C. H.....Dunlap, Kans.
Sargent, Frank.....Dunlap, Kans.
Satterfield, J. R.....Oakgrove, Tenn.
Saunders, S. R.....Chamblissburg, Va.
Sawyer, W. H. H.....Morrill, Kans.
Sayler, D. R.....Waynesboro, Pa.
Sayler, Levi.....Quarry, Iowa.
Saylor, F. D.....Cando, N. Dak.
Scaggs, Lewis C.....Sydney, Va.
Scalf, James E.....Rural, Ky.
Schechter, Joshua Jr.....Worthington, Minn.
Schlosser, John.....Scheneck, Pa.
Schlotman, S.....Missouri Valley, Iowa.
Schmidt, Chas. C.....Strawberry Point, Iowa.
Schmidt, John G.....Strawberry Point, Iowa.
Schowalter, S.....Northumberland, Pa.
Schrock, Elias.....Middlebury, Ind.
Schrock, J. H.....R. R. No. 1, Goshen, Ind.
Schrock, W. G.....Berlin, Pa.
Schwalm, H. M.....Wakarusa, Ind.
Secrist, Caleb.....Cordova, Md.
Secrist, Jacob S.....Myrtlepoint, Oregon.
Seibert, J. C.....Cando, N. Dak.
Sell, Arthur.....R. R. 2, Conway, Kans.
Sell, Brice.....Newry, Pa.
Sell, David.....Newry, Pa.
Sell, Daniel D.....Plattsburg, Mo.
Sell, James A.....McKee Gap, Pa.
Sellers, G. W.....Bryan, Ohio.
Sellers, John H.....Bourbon, Ind.
Senger, D. B.....Franklin Grove, Ill.
Sergeon, S.....Jonesville, Va.
Setty, Sanford.....Banner, N. Dak.
Shaffer, J. B.....Valley Furnace, W. Va.
Shaffer, J. J.....Berlin, Pa.
Shaffer, Levi.....Hudson, Iowa.
Shaffer, L. G.....Windber, Pa.
Shahan, Geo.....Hovater, W. Va.
Shamberger, Geo. A.....Dallas Center, Iowa.
Shamberger, J.....Sheridan, Mo.
Shamberger, J. H.....Medicine Lodge, Kans.
Shank, C. A.....Prowers, Colo.
Shank, E.....Dayton, Ohio.
Shank, J. B.....Ellison, N. Dak.
Sharp, A. M.....Hyland, N. Dak.
Sharp, B. F.....Arcanum, Ohio.
Sharp, S. Z.....Fruita, Colo.
Shatto, A.....Denbigh, N. Dak.
Shatto, Luther.....Denbigh, N. Dak.
Shaver, Daniel.....Bent Mountain, Va.
Shaver, Isaac.....Copperhill, Va.
Shaver, S. A.....Maurertown, Va.
Shaw, Bruce.....Redcloud, Nebr.
Shaw, Oliver.....Harleysville, Pa.
Shaw, O. F.....Adel, Iowa.
Shear, Samuel S.....West Green Tree, Pa.
Shearer, Samuel S.....Mount Joy, Pa.
Sheets, Andrew.....Gray, N. C.
Sheets, E. M.....Clifton, N. C.
Sheets, Henry.....Clifton, N. C.

Shellabarger, J.....Mendon, Ohio.
Shellenberger, J. B.....Bannerville, Pa.
Shelley, P. G.....Richfield, Pa.
Shelton, Joel.....Stultz, Mo.
Shenk, D. M.....Dorrance, Kans.
Shepfer, E.....Sugarcreek, Ohio.
Shepherd, John.....Ashridge, Wis.
Shepherd, J. M.....Fortville, Ind.
Shepler, Isaac.....Bunkerhill, Ind.
Shepler, Joseph.....Nead, Ind.
Sherfy, J.....Westphalia, Kans.
Sherfy, N. B.....Blountville, Tenn.
Sherrick, J. F.....Ithaca, Mich.
Sherrick, M. M.....
..410 S. Observatory Ave., Ann Arbor, Mich.
Shick, J. N.....R. R., Waterloo, Iowa.
Shick, Urias.....Holmesville, Nebr.
Shickel, Jos.....Roanoke, Va.
Shideler, Daniel.....R. R. No. 3, Warren, Ind.
Shideler, Henry.....R. R. No. 2, McCune, Kans.
Shirk, Jacob B.....Ramona, Kans.
Shirk, Nelson.....Mt. Morris, Ill.
Shirkey, J. H.....Rockingham, Mo.
Shirkey, S. B.....Rockingham, Mo.
Shirky, J. B.....Union Bridge, Md.
Shisler, J. B.....Harleysville, Pa.
Shively, Aaron.....Bayard, Ohio.
Shively, Daniel.....New Paris, Ind.
Shively, David.....Bourbon, Ind.
Shively, E. E.....R. D. 21, Bremen, Ind.
Shively, G.....Whitesprings, Pa.
Shively, G. W.....Kossuth, Pa.
Shively, J. K.....Newville, N. Dak.
Shively, J. W.....Bourbon, Ind.
Shober, S. U.....Somerset, Pa.
Shock, D. Warren.....Greenville, Ohio.
Shoeberger, A.....Camden, Ind.
Shoemaker, C. W.....R. R. 1, Overbrook, Kans.
Shoemaker, Solomon.....Greentown, Ohio.
Sholty, B. F.....Pioneer, Ohio.
Shong, David.....Sherwood, Ohio.
Shook, R. M.....Lakeview, N. Dak
Shoop, S. B.....Mapleville, Md.
Shope, A. J.....Harrisburg, Pa.
Shope, David F.....Saltillo, Pa.
Shorb, D. M.....Surrey, N. Dak.
Shotts, M. C.....Flint, Ind.
Showalter, J. S.....Troutville, Va.
Showalter, P. H.....R. R. 33, Port Republic, Va.
Showalter, Simon.....Northumberland, Pa.
Shower, R. B.....Cushing, Okla.
Shrader, J. E.....Greencastle, Pa.
Shreve, R. J.....Buchanan, Mich.
Shroyer, Daniel.....Carroll, Pa.
Shroyer, Reuben.....Canton, Ohio.
Shuck, J. F.....Ft. Collins, Colo.
Shuck, S. A.....Merrill, Oregon.
Shull, W. H.....R. R. 1, Girard, Ill.
Shultz, John F.....Chenoa, Ill.
Shultz, Joshua..... Denbigh, N. Dak.
Shutt, M. H.....Baltic, Ohio.
Shutt, N. H.....R. R. 2, Lima, Ind.
Simmons, A. L.....Everett, Pa.
Simmons, Thos. J.....Osceola, Mo.
Simmons, W. K.....Union City, Ind.
Simons, J. B.....Lyle, Wash.
Simpson, A. P.....Mt. Etna, Iowa.
Sines, Grant.....Canaan, W. Va.
Sines, H. B.....Sines, Md.
Sines, W. T.....Oakland, Md.
Sink, David.....Lenox, Iowa.
Sink, Henry A....1629 W. 7th St., Anderson, Ind.
Sites, S. G.....Petersburg, W. Va.
Sizemore, Jos. I.....War Gap, Tenn.
Slabaugh, Warren.....Denbigh, N. Dak.
Slifer, C. H.....McPherson, Kans.
Slingluff, John U.....Sidney, Nebr.
Sloniker, Jacob.....Burroak, Kans.
Smeltzer, Elias.....Arcadia, Ind.
Smeltzer, M.....Noblesville, Ind.
Smith, Aaron.....Wauseon, Ohio.
Smith, A. J.....Perry, Okla.
Smith, Adam R.....R. R. No. 3, Lincoln, Nebr.
Smith, B. W.....Shanks, W. Va.

Smith, C. B.....Milledgeville, Ill.
Smith, C. B.....Lovewell, Kans.
Smith, Daniel.....Cuba, Kans.
Smith, E. J.....Ames, Okla.
Smith, H. J.....Holland, Kans.
Smith, H. W.....Sunfield, Mich.
Smith, H. Z.....Bradford, Ohio.
Smith, John.....Trotwood, Ohio.
Smith, John.....Woodbury, Md.
Smith, J. D.....Chicora, Miss.
Smith, J. E.....York, N. Dak.
Smith, J. H.....Mt. Olive, Va.
Smith, John I.....Johnson City, Mo.
Smith, J. M.....Woodland, Mich.
Smith, Jacob O.....Swales, Pa.
Smith, L. S....1548 Pacific Ave., Atchison, Kans.
Smith, P. A.....1060 N. 6th St., Reading, Pa.
Smith, S. M.....Clarksville, Mich.
Smith, S. Z.....Union City, Ind.
Smith, T. M.....Solitude, Tenn.
Smith, Wm.....Ames, Okla.
Snader, A. P.....New Windsor, Md.
Snader, David.....Akron, Pa.
Snader, Edwin A.....Taneytown, Md.
Snavely, I. C.....404 E. 16th St., Kearney, Nebr.
Snavely, John L., 3041 S St., Lincoln, Nebraska.
Snavely, S. U.....R. F. D. No. 1, Republic, Ohio.
Snell, Daniel.....Sidney, Ind.
Snell, Levi.....Cambridge, Nebr.
Snell, Samuel.....Union, Ohio.
Snider, G. A.....R. R. No. 5, Lima, Ohio.
Snively, J. S.....Lanark, Ill.
Snowberger, A. C.....R. R. 6, Anderson, Ind.
Snowberger, A. L.....Newton, Kans.
Snowberger, Isaac N.....Flint, Ind.
Snuffer, Matt. P.....Beckley, W. Va.
Snyder, B. F.....Bellefontaine, Ohio.
Snyder, David.....Laton, Cal.
Snyder, J. M.....McPherson, Kans.
Snyder, J. S.....Brooklyn, Iowa.
Snyder, L. S.....Missouri Valley, Iowa.
Solenberger, J.....Naperville, Ill.
Sollenberger, Aaron D.....R. R. 3, Beatrice, Nebr.
Sollenberger, D. P.....Fidelity, Ohio.
Sommers, H. A.....Patricksburg, Ind.
Sonefrank, Geo.....Loree, Ind.
Sonon, H. S.....East Petersburg, Pa.
Souders, J. F.....R. F. D. No. 2, Preston, Minn.
Sower, D. E.....R. F. D. No. 1, Clarksville, Mich.
Spacht, Alva J.....Ada, Ohio.
Spacht, J. R.....Williamstown, Ohio.
Spall, James J.....Seymour, Ind.
Spangler, John.....Huffville, Va.
Spangler, S. G.....Floyd Court House, Va.
Spanogle, A.....Lewistown, Pa.
Spanogle, H. A.....Lewistown, Pa.
Speicher, Jacob.....Bills, Pa.
Spicher, John W.....Hillsdale, Pa.
Spicher, M. H.....Independent Hill, Va.
Spidle, W. T.....Shirleysburg, Pa.
Spitler, D. N.....Long, Va.
Spitzer, J. F.....Summitville, Ind.
Sprague, Byron.....Lablanche, Kans.
Sprang, G.....White Pigeon, Mich.
Sprankle, S.....Massillon, Ohio.
Spurgeon, J. B.....Adel, Iowa.
St. John, W. R.....Kunkle, Ohio.
Stafford, John.....Spencerville, Ind.
Stahl, H. A.....Glade, Pa.
Stair, M. E.....Polo, Mo.
Staman, C. H.....Overhill, W. Va.
Stambaugh, G. W.....Carrington, N. Dak.
Stambaugh, Jacob.....S. Beatrice, Nebr.
Stamy, J. F.....Lees Crossroads, Pa.
Starkey, J. H.....Griffithsville, W. Va.
Stauffer, E. H.....Rosedale, N. Dak.
Stauffer, Geo.....Woburn, Ill.
Stayer, D. A.....Tatesville, Pa.
Stayer, J. C.....Woodbury, Pa.
Stayer, J. R.....Woodbury, Pa.
Steele, Lafayette..R. R. No. 1, North Liberty, Ind.
Stees, Israel.....Lena, Ill.
Steffen, Conrad.....Newark, Mo.
Steinberger, A. C.....Vira, Pa.
Stevens, Jas.....Myrtlepoint, Oregon.
Stevens, S. M.....Cabool, Mo.
Steward, Edward.....Dunlap, Kans.
Stickler, W. E.....Centerville, Iowa.
Stieneke, F. S.....Aurelia, Iowa.
Still, David.....R. R. 1, Jonesville, Va.
Stine, A. M.....Adel, Iowa.
Stinebaugh, J. G.....Flora, Ind.
Stinson, N. E.....R. R. No. 38, Ingalls, Ind.
Stitzel, Joseph.....Lanark, Ill.
Stiverson, J. U. G.....Weiser, Idaho.
Stone, C. H.....Edgewood, Iowa.
Stone, Geo. E.....Crystal, Mich.
Stone, Henry.....Avard, Okla. T.
Stoneburner, J. W.....Peterson, Ind.
Stoneburner, Levi.....Warsaw, Ind.
Stoner, David.....Johnsville, Md.
Stoner, D. W.....Vesper, Kans.
Stoner, E. W.....Union Bridge, Md.
Stoner, J. C.....R. R. No. 2, Palestine, Ill.
Stoner, Levi.....Mammoth, Pa.
Stoner, Samuel D.....Ladoga, Ind.
Stoner, Sol.....Uniontown, Md.
Stong, G. W.....Newville, N. Dak.
Stookey, Sherman....R. R. No. 3, Plymouth, Ill.
Stouder, D. W.....Emporia, Kans.
Stouder, Jas, A.....R. R. 2, Falls City, Nebr.
Stoufer, E. H.....Cando, N. Dak.
Stouffer, M.....Mansfield, Ill.
Stouffer, S. M.....Greenspring, Pa.
Stout, Jerry.....Oskaloosa, Iowa.
Stout, John C.....Syracuse, Ind.
Stout, Thos. J.....Windfall, Ind.
Stover, D. E.....Urbana, Ill.
Stover, H. M.....
.....136 Cleveland Ave., Waynesboro, Pa.
Stover, J. H.....Waverly, Wash.
Stover, John M.....Bradford, Ohio.
Strausburg, Geo. S.....Cooper, Ohio.
Strausburg, John.....Landess, Ind.
Strawser, George.....Oriental, Pa.
Streeter, John O.....Octavia, Nebr.
Strickler, B. H.....Loraine, Ill.
Strickler, D. H.....Vicksburg, Pa.
Strickler, Ellis.....Ramona, Kans.
Strickler, Geo.....Mayville, N. Dak.
Strickler, H. P.....Grundy Center, Iowa.
Strickler, H. W.....Loraine, Ill.
Strickler, Walter.....Luray, Va.
Stucker, Wm.....Hillard, Mo.
Stuckey, D. F.....Damascus, Ohio.
Stuckey, L. T.....New Enterprise, Pa.
Stuckey, Simon B.....Louisville, Ohio.
Stuckman, P.....Nappanee, Ind.
Studebaker, G. E.....Rockyford, Colo.
Studebaker, Geo. L., 117 S. Consil St., Muncie, Ind.
Studebaker, G. W.....Fredonia, Kans.
Studebaker, I. S.....Casstown, Ohio.
Studebaker, J.....Mont Ida, Kans.
Studebaker, J. E.....R. F. D. No. 1, Colony, Kans.
Studebaker, S.....Pearl City, Ill.
Studebaker, S. E.....Beattie, Kans.
Stump, George C.....Palestine, Ohio.
Stump, John.....Miami, Tex.
Stump, Sol.....Waynesville, Mo.
Sturgis, John.....Perrin, Mo.
Stutsman, C. H.....Shipshewana, Ind.
Stutsman, D. C.....15 Wroe Ave., Dayton, Ohio.
Stutsman, Jesse.....Pitsburg, Ohio.
Stutsman, J. R.....Harbor Springs, Mich.
Stutsman, Wm.....Glendale, Cal.
Stutzman, C. W.....Metamora, Ohio.
Summy, A.....Kecksburg, Pa.
Sunderland, H.....Jasper, Mo.
Suter, C. M.....Franklin Grove, Ill.
Sutter, A. A.....Roanoke, La.
Sutter, P. J.....Laurens, Iowa.
Sutton, Thos.....Jennings, Okla. T.
Swab, John.....Valley, Pa.
Swartz, E. J.....Wakarusa, Ind.
Swayne, G. H...1711 Oneida St., Huntingdon, Pa.
Swigart, G. H.....McVeytown, Pa.

Swigart, J. C.....Strodes Mills, Pa.
Swigart, J. W.....Huntingdon, Pa.
Swigart, M. C.....McVeytown, Pa.
Swigart, S. J.....Lewistown, Pa.
Swigart, W. J.....Huntingdon, Pa.
Swihart, Aaron.....Tippecanoe, Ind.
Swihart, David.....Roann, Ind.
Swihart, Geo.....Mayville, N. Dak.
Swihart, Geo. E.....Roann, Ind.
Swihart, George T.....Goshen, Ind.
Swihart, Neri.....Tippecanoe, Ind.
Swihart, Walter.....R. R. 1, Churubusco, Ind.
Swinger, Jacob.....Hutsonville, Ill.
Swinger, W.....Dayton, Ohio.
Switzer, John W.....Roanoke, Ill.
Swoveland, J. S.....R. R. No. 2, Pendleton, Ind.

Talhelm, Byron.....Woodbine, Kans.
Tannreuther, W. O.....Waterloo, Iowa.
Tawzer, J. J.....Pierson, Iowa.
Taylor, Allen.....Brownstown, Ill.
Taylor, H. R., 1358 Channing St., Los Angeles, Cal.
Taylor, I. W.....New Holland, Pa.
Taylor, S. C.....Whitesville, Mo.
Taylor, S. W.....Springgrove, Pa.
Teeter, B. Y. S.....Shafter, W. Va.
Teeter, D. W.....Jasper, Mo.
Teeter, J. L.....Terlton, Okla. T.
Teeter, L. L.....Losantville, Ind.
Teeter, L. W.....Hagerstown, Ind.
Teeter, W. C.....17 Horace St., Dayton, Ohio.
Teets, L. W.....Lost City, W. Va.
Tennison, K. G.....Weatherford, Tex.
Terwiler, Samuel.....South Beatrice, Nebr.
Thomas, A.....Springcreek, Va.
Thomas, D. D.....McClure, Ohio.
Thomas, David.....Bangor, Mich.
Thomas, G. W.....Nezperce, Idaho.
Thomas, H.....Alvada, Ohio.
Thomas, Isaac.....Alvo, Nebr.
Thomas, J.....Springcreek, Va.
Thomas, Jer.....Clifton Mills, W. Va.
Thomas, J. A.....Peabody, Kans.
Thomas, J. L.....Walnut, Ind.
Thomas, M.....Somerfield, Pa.
Thomas, P. S.....Harrisonburg, Va.
Thomas, V.....Florence, W. Va.
Thomas, Wm.....Gibbons Glade, Pa.
Thomas, W. J.....Inglewood, Cal.
Thompson, S. E.....Fredonia, Kans.
Throne, G. M.....Rockwell City, Kans.
Tilsman, A. L.....Lindside, W. Va.
Tingley, H.....Tingley, Mo.
Tisdale, W. D., 1539 E. Ave, Cedar Rapids, Iowa.
Titler, Geo.....Continental, Ohio.
Toney, Carey.....R. R. 8, Kitchel, Ind.
Toney, W. S.....Walton, Ind.
Tooker, Grant.....Delhi, S. Dak.
Tow, William.....Cana, Va.
Towns, H.....Woodland Center, Mich.
Trimmer, Peter.....Mulberry, Pa.
Trostle, Eph.....Mt. Morris, Ill.
Trostle, J. W.....Glendora, Cal.
Trostle, L.....Franklin Grove, Ill.
Trostle, W. E.....R. R. 3, Polo, Ill.
Troup, Henry H.....Maxwell, Iowa.
Trout, I. Bennett.....Lanark, Ill.
Troxel, David.....Cerrogordo, Ill.
Troxel, J.....Conway Springs, Kans.
Troxel, Joseph.....Ponca City, Okla.
Troxel, J. J.....Conway Springs, Kans.
Truax, Wm. R.....Pleasant Ridge, Pa.
Tucker, J.....Hagers Grove, Mo.
Turner, D.....Genoa, Va.
Turner, L. F.....Genoa, Va.
Tyson, A. S.....Mansfield, Mo.
Tyson, G.....Ted, Ohio.

Ulery, Gabriel.....R. R. No. 2, Claypool, Ind.
Ulery, Jacob C.....McPherson, Kans.
Ulery, J. Edson, 717 Garfield Ave, Elkhart, Ind.
Ulery, S. Stephen.....North Manchester, Ind.
Ullery, Daniel.....Mezo, Ill.
Ullery, Forest.....Harrisonville, Mo.
Ullom, Homer.....Prowers, Colo.
Ulrey, John C.....Oakland, Kans.
Ulrey, John P.....Pyrmont, Ind.
Ulrich, W. M..R. R. 2, Box 164, Huntingdon, Ind.
Umbel, S.....Markleysburg, Pa.
Urey, J. H.....Fairfield Center, Ind.
Utz, Franklin N.....Port, Va.
Utz, J. H.....Martinsburg, W. Va.
Utz, John H.....Taneytown, Md.
Utz, S. H.....Newmarket, Md.
Utz, Silas K.....Newmarket, Md.
Van Buren, T. D.....Worden, Wis.
Van Dyke, Archibald...24 Bell St., Beatrice, Nebr.
Van Dyke, G. H.....657 S. Ashland Ave., Chicago, Ill.
Van Dyke, Irvin C.....1700 Mifflin St., Huntingdon, Pa.
Van Dyke, S. P.....817 Scott St., Beatrice, Nebr.
Vanhorn, D. M.....R. R. No. 1, Everett, Pa.
Vaniman, D.....McPherson, Kans.
Vansickle, Geo. W.....Fearer, Md.
Varner, John P.....Top of Alleghany, W. Va.
Varner, Wm.....Doehill, Va.
Vest, Willie.....Howerys, Va.
Vincs, A. J.....Jonesboro, Tenn.
Viney, Fred.....College Corner, Ohio.

Wageman, J. G.....Tyner City, Ind.
Wagner, D. T.....Beecher City, Ill.
Wagner, J. C....R. R. No. 2, Smith Center, Kans.
Wagoner, Isaac N.....Ramey, Minn.
Wagoner, N. B.....Redcloud, Nebr.
Wakefield, R. M.....Mount Union, Pa.
Wakefield, Wm. R.....Rockhill Furnace, Pa.
Wakeman, J. W.....Fishers Hill, Va.
Wales, G. E.....Newton, Kans.
Walker, Daniel H.....Lull, Pa.
Walker, Ira D. S.....Lull, Pa.
Walker, S. A.....Bloomville, Ohio.
Wallace, Lewis.....Mt. Morris, Ill.
Wallick, A. B.....Bloomingdale, Mich.
Walter, Charles.....Summum, Ill.
Waltman, J. K.....Nampa, Idaho.
Wampler, A.....Knobnoster, Mo.
Wampler, C.....McPherson, Kans.
Wampler, D. B.....Penn Laird, Va.
Wampler, D. J.....R. R. No. 5, Union City, Ind.
Wampler, D. S.....Lonaconing, Md.
Wampler, Jos. W.....Edom, Va.
Warner, J. (colored).....Cordova, Md.
Warren, Isaac Edward.....Roann, Ind.
Warstler, J. H.....New Paris, Ind.
Wassam, J. J.....Peace Valley, Mo.
Watkins, L.....Mont Ida, Kans.
Watkins, T. J.....Sunnyside, Wash.
Watson, Geo. W.....Solitude, Tenn.
Watts, Wm. S.....Brentwood, Ark.
Wayland, J. W.....Bridgewater, Va.
Weaver, A. A.....Mound City, Mo.
Weaver, Chr.....Brimfield, Ind.
Weaver, D. H.....Covina, Cal.
Weaver, David W..321 N. Mary St., Lancaster, Pa.
Weaver, G. E.....Buchanan, Mich.
Weaver, Joseph.....Ligonier, Ind.
Weaver, J. A.....Bowbells, N. Dak.
Weaver, John E.....Goshen, Ind.
Weaver, Josiah.....Scalp Level, Pa.
Weaver, M. J.....Scalp Level, Pa.
Weaver, S. P.....Ames, Okla.
Webb, J. E.....Newmarket, Iowa.
Weber, J.....Dallas Center, Iowa.
Webster, C. F.....R. R. No. 1, Salem, Va.
Weddle, Andrew J.....Santos, Va.
Weddle, G. W.....Larned, Kans.
Weddle, Harvey.....Topeco, Va.
Weddle, Joel.....Burks Fork, Va.
Weddle, L. M.....Topeco, Va.
Weddle, R. M.....Dunlap, Kans.
Wegley, J. W.....Somerset, Pa.
Weidler, D. W.....Ashland, Ohio.

Weidman, Silas.....R. R. 1, Wooster, Ohio.
Weily, Wm.....Franklintown, Pa.
Weimer, Dennis.....Bealton, Va.
Weimer, F. B.....Rittman, Ohio.
Weimer, Israel.....Hopeville, W. Va.
Weimer, Samuel.....Jerico, Mo.
Weirich, Jacob.....Osnaburg, Ohio.
Weller, D. P.....Continental, Ohio.
Weller, M. J.....Farmington, Pa.
Wellington, J. R.....
.....2311 W. Jackson St., Muncie, Ind.
Wells, James.....McDonalds Mill, Va.
Wells, J. M.....Kalamazoo, W. Va.
Wells, N. A.....Jackson, Tenn.
Wenger, E. M.....Fredricksburg, Pa.
Wenger, Israel.....R. R. 1, Ephrata, Pa.
Wenger, Perry.....Weyers Cave, Va.
Wertenbaker, Harrison.....Lordsburg, Cal.
Wertenberger, A. J.....Norcatur, Kans.
West, Ellis H.....Moscow, Idaho.
West, George.....Ames, Okla.
West, L.....Covington, Ohio.
West, W. E.....Ankeny, Iowa.
Westrick, Ohio.....Dubois, Nebr.
Weybright, J. S.....Double Pipecreek, Md.
Weybright, Wm.....R. R. 1, Lone Star, Kans.
Wheeler, F. M...R. R. No. 5, Marshalltown, Iowa.
Whetstone, D.....Minnesota City, Minn.
Whetzel, Lee H.....Moorefield, W. Va.
Whisler, H. A.....Inglewood, Cal.
Whisler, S.....North Liberty, Ohio.
Whistler, Levi.....Centralia, Wash.
Whitcher, W. E.....Manvel, Tex.
White, A. M.....Covina, Cal.
Whitehead, Clayton S.....Warsaw, Ind.
Whitmer, B. B.....Morrill, Kans.
Whitmer, Merrill I.....Tioga, N. Dak.
Whitmer, D.....Tioga, N. Dak.
Whitmer, Peter.....Princeton, Kans.
Whitmer, Sylvester.....Bourbon, Ind.
Widdowson, J.....Dixonville, Pa.
Wieand, A. C.....Smithville, Ohio.
Wieand, T. C.....R. F. D., Wooster, Ohio.
Wiedman, Fred.....Longmont, Colo.
Wike, Henry.....R. R. No. 2, Huntington, Ind.
Wike, I. B.....Huntington, Ind.
Wiley, Wm.....Big Mount, Pa.
Wilfong, Benj.....Edray, W. Va.
Wilhelm, J. L.....Lebanon, Pa.
Wilkins, C. L.....Middleton, Mich.
Wilkinson, Wm. T.....Parkersburg, Ill.
Williar, Jacob O.....Route 2, Mt. Airy, Md.
Williford, Wm.....Kansas, Tenn.
Willis, John.....Beelog, N. C.
Wills, Chas. E.....R. R. No. 2, McKenzie, Tenn.
Wilmoth, William L....Top of Alleghany, W. Va.
Wilt, J. W.....Altoona, Pa.
Wilt, L.....Hammond, W. Va.
Williams, C. A.....New Plymouth, Idaho.
Williams, C. E.....Epperly, Va.
Williams, J. Henry B.....Belleville, Kans.
Williams, Oliver.....Scottville, Mich.
Wilson, Josiah S.....Junior, W. Va.
Wilson, Nute.....Bertig, Ark.
Wimmer, John H.....Copperhill, Va.
Wimmer, N. P.....Copperhill, Va.
Winand, G.....York Springs, Pa.
Wine, A. J.....Saginaw, Tex.
Wine, C.....Tropico, Cal.
Wine, D. D.....Covington, Ohio.
Wine, Daniel D.....Nevada, Mo.
Wine, D. G.....Octavia, Nebr.
Wine, D. P.....Moores Store, Va.
Wine, G. S.....Olpe, Kans.
Wine, George S.....Laton, Cal.
Wine, Geo. W.....Ottobine, Va.
Wine, Jacob.....Oakgrove, Tenn.
Wine, John M.....Octavia, Nebr.
Wine, Joseph.....Blountville, Tenn.
Wine, J. W.....Ottobine, Va.
Wine, Madison.....Fruitdale, Ala.
Wine, Samuel.....Jasper, Mo.
Wine, W. M.....Union Bridge, Md.

Wineman, D. B.....Upper Strasburg, Pa.
Winey, C. G.....East Salem, Pa.
Winey, Thomas.....R. R. No. 4, Lawrence, Kans.
Wingard, Jos. D.....Oxford, Md.
Winger, H. H.....Palisade, Colo.
Winger, Otho.....Bloomington, Ind.
Wingert, H. H.....Tonic, Nebr.
Winklebleck, Levi.....Hartford City, Ind.
Wirt, Jacob.....Lewiston, Minn.
Wirt, James.....5 N. Worth Ave., Elgin, Ill.
Wirt, John H.....Lewiston, Minn.
Wise, A. A.....Middlebury, Ind.
Wise, Geo. E.....North Yakima, Wash.
Wise, J.....Conway Springs, Kans.
Wise, W. M.....Garden City, Kans.
Witmer, John H.....Union Deposit, Pa.
Witmer, Samuel Z.....Elizabethtown, Pa.
Witmer, Sylvester.....Bremen, Ind.
Witmore, Ira.....Adrian, Mo.
Witmore, J.....McPherson, Kans.
Witmore, J. C.....Longley, Ohio.
Witter, E. C.....N. Avers St., Chicago, Ill.
Wolf, Abraham.....Udell, Iowa.
Wolf, Albert.....Moulton, Iowa.
Wolf, C. E., 223 S. Moore St., S. Ottumwa, Iowa.
Wolf, D. A.....Batavia, Iowa.
Wolf, David B.....Bunker Hill, Ind.
Wolf, D. S.....Surrey, N. Dak.
Wolf, F. B.....Preston, Minn.
Wolfe, E. M.....Girard, Kans.
Wolfe, Leonard.....McCune, Kans.
Wolford, Wm. E.....Boucher, Pa.
Wood, C. A.....Haynie, Pa.
Wood, Chas. H.....Snowden, Va.
Wood, Charles S.....Summitville, Ind.
Woodie, H. J.....Beldon, N. C.
Woodie, John C.....Scottville, N. C.
Woods, C. M.....Spencer, Ohio.
Woods, M. F.....Glenwood, Wash.
Woodard, A. B.....Crocus, N. Dak.
Workman, A. S.....Loudonville, Ohio.
Workman, C. J.....Buckeye City, Ohio.
Workman, David.....Columbia City, Ind.
Workman, James.....Danville, Ohio.
Workman, J. T.....Jelloway, Ohio.
Workman, L.....Pierceton, Ind.
Workman, Philip.....Mabel, Oregon.
Workman, S. J.....Ankneytown, Ohio.
Workman, W.....Loudonville, Ohio.
Worst, David...R. F. D. No. 1, West Salem, Ohio.
Wray, Benjamin.....Flora, Ind.
Wright, A. L.....North Manchester, Ind.
Wright, J. C.....Miller, Nebr.
Wright, J. H.....North Manchester, Ind.
Wright, Milton.....Cassville, Pa.
Wright, N. D.....Lawford, W. Va.
Wrightsman, P. R.....Saginaw, Tex.
Wyland, Washington.....Harlan, Iowa.
Wyne, Jacob.....Laplace, Ill.
Wysong, Daniel.....Nappanee, Ind.
Wysong, H.....Nappanee, Ind.

Yaney, I. F.....New Corydon, Ind.
Yankey, F. A.....Dovesville, Va.
Yarbaha, J. A.....Celynda, Mo.
Yearout, Chas. M.....
.....420 Franklin St., Warrensburg, Mo.
Yoder, John Jr.....R. R. No. 2, Spencer, Ohio.
Yoder, J. J.....Conway, Kans.
Yoder, R. A.....Sabetha, Kans.
Yoder, S....2304 Michigan Ave., Los Angeles, Cal.
Yoder, Samuel E.....Hemet, Cal.
Yoder, Y. D.....Brighton, Ind.
Yong, George.....Alumwell, Tenn.
Younce, Samuel.....Clarion, Mich.
Young, A. C.....Shideler, Ind.
Young, David.....Mogadore, Ohio.
Young, E. S.....Canton, Ohio.
Young, George.....Chaptack, Tenn.
Young, H. S.....New Berlin, Ohio.
Young, I. R.....Lanark, Ill.
Young, J. E.....Beatrice, Nebr.
Young, M. S.....R. R., East Akron, Ohio.

33772
MANCHESTER COLLEGE

Young, Theo. B.....Wichita, Kans.
Yount, W. B.....Bridgewater, Va.
Yourtee, Eli.....Brownsville, Md.
Yundt, S. E.....Lordsburg, Cal.

Zern, Jacob.....Holyoke, Colo.
Ziegler, D. P.....Royersford, Pa.
Ziegler, J.....Royersford, Pa.
Ziegler, J. C.....Royersford, Pa.
Ziegler, Levi.....Royersford, Pa.
Zigler, D. C.....Stover, Va.
Zigler, D. H.....Broadway, Va.
Zigler, John P.....Mayland, Va.
Zigler, S. D.....Bridgewater, Va.
Zigler, W. H.....Stover, Va.
Zimmerman, J.....Mt. Solon, Va.
Zimmerman, J. S.....Waterloo, Iowa.
Zimmerman, S.....Davidsville, Pa.
Zimmerman, W. B.....Nook, Pa.
Zollers, Geo. D.....
.....545 Cushing St., South Bend, Ind.
Zuck, D. M.....Mercersburg, Pa.
Zuck, John.....Clarence, Iowa.
Zug, H. S.....Mastersonville, Pa.
Zug, S. R.....Mastersonville, Pa.
Zumbrum, C. K.....R. D., Albion, Ind.

GISH FUND BOOKS.

The special terms mentioned below are limited to the ministers of the German Baptist or Brethren church. Those whose names are not in the Brethren's Almanac will please send reference. Whether books for ministers be ordered by mail, express or freight, by single copy, or a number together, the amounts named for "cost of postage and packing" must invariably accompany all orders.

Trine Immersion as the Apostolic Form of Christian Baptism. — By James Quinter. Price, 90 cents. To ministers, 15 cents.

Bible Dictionary.—By Smith and Peloubet. Price, $2.00. To ministers, 25 cents.

Pocket Reference Testament.—No. 16, French Seal, divinity circuit. Price, 50 cents. To any minister not able to pay 50 cents, 8 cents.

Life and Labors of Elder John Kline, the Martyr Missionary.—Price, $1.25. To ministers, 25 cents.

A Square Talk about the Inspiration of the Bible.—By H. L. Hastings. Price, 50 cents. To ministers, 9 cents.

The Brethren Tracts and Pamphlets.—Price, $1.00. To ministers, 4 cents.

Seven Churches of Asia.—By D. L. Miller. Price, 75 cents. To ministers, 14 cents.

Doctrine of the Brethren Defended.—By R. H. Miller. Price, 75 cents. To ministers, 14 cents.

The Bulwarks of the Faith.—By James M. Gray, D. D. Price, 75 cents. To ministers, 10 cents.

Brethren Lesson Commentary on the International S. S. Lessons for 1904.—By Eld. I. Bennett Trout. Price, cloth, 80 cents. To ministers, 16 cents.

Alone with God.—By J. H. Garrison. Price, 75 cents. To ministers, 10 cents.

Nave's Topical Bible.—Regular price of Bible, $7.50. To ministers, $3.16, delivered.

Lord's Supper, The.—By D. B. Gibson. Price, 35 cents. To ministers for postage and packing, 10 cents.

Modern Secret Societies.—By Chas. A. Blanchard, D. D. Price, 75 cents. To ministers, 10 cents.

Address:

BRETHREN PUBLISHING HOUSE,
Elgin, Illinois.

SUNDAY SCHOOL ADVISORY COMMITTEE.

Chas. D. Bonsack, Westminster, Md.
D. G. Wine, Octavia, Nebr.
Levi Minnich, Gen. S. S. Sec., Greenville, Ohio.

SUNDAY SCHOOL SECRETARIES.

ARKANSAS.
First District—B. E. Kesler, Farrenburg, Mo.

CALIFORNIA AND ARIZONA.
Wm. Platt, Inglewood, Cal.

ILLINOIS.
Northern—Noah Blough, Mt. Carroll, Ill.
Southern—J. M. Masterson, Chatham, Ill.

INDIA.
First District—Jesse Emmert, Bulsar, India.

INDIANA.
Northern—Christian Metzler, Wakarusa, Ind.
Middle—Frank Fisher, Mexico, Ind.
Southern—E. N. Goshorn, Ladoga, Ind.

IOWA.
Middle—Mrs. S. B. Miller, 1026 3rd Ave., Cedar Rapids, Iowa.
Southern—Anna V. Ramsey, Massena, Iowa.

KANSAS.
Northeastern—Viola Cline, 36 S. Valley St., Kansas City, Kans.
Northwestern and Northern Colorado—A. W. Ross, Sterling, Colo.
Southeastern—D. P. Neher, R. R. No. 4, McCune, Kans.
Southwestern—S. J. Miller, McPherson, Kans.

MARYLAND.
Eastern—W. P. Englar, Uniontown, Md.
Middle—Caleb Long, Boonsboro, Md.
Western—James W. Beeghly, Accident, Md.

MICHIGAN.
Jerome J. England, R. F. D. No. 1, Woodland, Mich.

MISSOURI.
Northern—S. C. Taylor, Bolckow, Mo.
Middle—Ada Kircher, Harrisonville, Mo.
Southern—R. F. Bowman, Carthage, Mo.

NEBRASKA.
H. A. Frantz, Firth, Nebr.

(Continued on Page 54.)

A Word to Thoughtful People.

For over forty-two years I have been before the public as a manufacturer of family medicines. I have grown old in years, and gray of hair. During these years I have, necessarily, learned many things. There are, at the same time, some things which, possibly, it shall not be given man to know—the human system is so complex and the science of medicine, if we shall call it science, is so uncertain in many respects. There are, however, a few main principles which will forever stand and if we keep these faithfully in mind we cannot go far astray.

In the first place, we must recognize that the blood is the life; furthermore, that this vital fluid must be kept pure and vigorous, if we are to enjoy good health. This is all-important. If our blood becomes weak or impure, our whole system will suffer. We will lose in vitality, in strength. Our old-time appetite disappears. What we eat causes distress. We become sick. The weakest spot in our anatomy becomes affected first. It may be the stomach, the heart, the liver, the kidneys, the lungs or other vital organs. At the same time, our lowered vitality makes it easy for us to contract any disease that may exist around us. We are in a sense in constant peril.

An impure condition of the blood will show itself in a thousand different ways. We may have aches here and pains there—touches of rheumatism. Our skin may show outbreakings of impurities. All these symptoms require attention. Nature needs some assistance to throw off through the proper channel these poisonous matters—the cause of the trouble.

It has always been and is to this day a source of wonder to the public that diseases which have baffled the so-called highest scientific skill have yielded to the quiet influence of some plain household remedy, and yet the secret of the whole business is that it struck at the root of the evil—the impurity in the blood. The following is a case in point. The letter reached me as have thousands of similar ones during years past. I have no acquaintanceship with the persons involved. I can but say, however, that I would have to be very indifferent at heart if such letters would not give me much satisfaction and encouragement in my work.

ST. VINCENT'S ORPHAN HOME, FT. WAYNE, IND.

September 14, 1902.

Dr. Peter Fahrney, Chicago, Ill.

Dear Doctor.—It is with the greatest pleasure that we report to you the complete cure of a child at this institution. It is the case of a little girl, eleven years old, who has had an eruption for five years and which eventually covered her entire body. At first it showed itself in red spots about the size of a five-cent piece, but finally they became the size of a dollar. The older they became, the more angry and fiery they looked. These spots would cover with scales. We had the services of many, and among them highly experienced physicians, but all in vain. Finally, we took refuge in your BLOOD VITALIZER, and oh, what a wonder! After the use of a few bottles the eruptions had entirely disappeared. We can but tender you our sincerest thanks and give your remedy its deserved praise. We wish that all the people might learn of the wonderful healing properties of your preparation.

Wishing you God's blessing, we remain,

Sincerely yours,

Matron of St. Vincent's Orphan Home.

Dr. Peter's Blood Vitalizer, the remedy referred to in the above letter, is a very old preparation, having been in use for over one hundred years, but I doubt if a more fortunate combination of herbs for a specific purpose has ever been discovered. I can say this conscientiously, with a full knowledge of more modern discoveries in materia medica.

Papers and periodicals nowadays, however, teem with so many advertisements of so-called medicines and contain so many exaggerated claims that one can well feel somewhat diffident in making any statement at all. Fortunately, little need be said about **Dr. Peter's Blood Vitalizer.** It has become recognized by long-continued use as a "good medicine"—a reliable help in time of sickness.

P. Fahrney, 112-114 S. Hoyne Ave., Chicago, Ill.

NORTH CAROLINA AND FLORIDA.
H. J. Woodie, Beldon, N. C.

NORTH DAKOTA AND CANADA.
Clara Alstadt, Perth, N. Dak.

NORTHERN IOWA, SOUTHERN MINNESOTA AND SOUTH DAKOTA.
Phoebe Foft, Pierson, Iowa.

OHIO.
Northeastern—S. M. Friend, R. R. 2, Spencer, Ohio.
Northwestern—Mary Cook, Watson, Ohio.
Southern—Levi Minnich, Greenville, Ohio.

OKLAHOMA AND INDIAN TERRITORIES.
A. J. Smith, Perry, Okla. T.

OREGON, WASHINGTON AND IDAHO.
J. A. Eby, Sunnyside, Wash.

PENNSYLVANIA.
Eastern—Edward Wenger, Fredericksburg, Pa.
Middle—Irvin VanDyke, Huntingdon, Pa.
Southern—Wm. A. Anthony, Shady Grove, Pa.
Western—L. J. Lehman, Geistown, Pa.

TENNESSEE.
Chas. A. Bowman, Johnson City, Tenn.

TEXAS AND LOUISIANA.
A. J. Wine, Saginaw, Texas.

VIRGINIA.
First District—J. H. Murray, Battle Hill, Va.
Second District—J. W. Wampler, Edom, Va.

WEST VIRGINIA.
First District—J. B. Leatherman, Burlington, W. Va.
Second District—J. F. Ross, Simpson, W. Va.

MISSION BOARDS AND THEIR ORGANIZATION.

In the following to make as complete a record as possible has been the end sought. After two attempts the results are as shown herewith. A number of Boards made no report whatever and hence the organization goes in as it appeared in last year's Almanac. It has been thought useful to indicate the time when each one's term expires. It is hoped that next year all Boards will make a complete report.

General Missionary and Tract Committee.

D. L. Miller, Mt. Morris, Illinois, 1905.
John Zuck, Clarence, Iowa, 1905.
S. F. Sanger, South Bend, Indiana, 1906.
A. B. Barnhart, Hagerstown, Maryland, 1904.
H. C. Early, Montevideo, Virginia, 1904.

ORGANIZATION.

Chairman, D. L. Miller, Mt. Morris, Illinois.
Vice-Chairman, H. C. Early, Montevideo, Va.
Secretary and Treasurer, Galen B. Royer, Elgin, Illinois.

All correspondence for the Committee should be addressed to its office as follows: The General Missionary and Tract Committee, Elgin, Ill.

The regular meetings of the Committee are the Monday before the convening of Standing Committee at Annual Meeting, and the second Monday of February and October.

District Mission Boards.

ARKANSAS.
District Board.
Pres., J. E. Grim, Frisco, Mo., 1906.
Sec., H. I. Buechley, Carlisle, Ark., 1904.
Treas., J. H. Whitcher, Austin, Ark., 1905.

CALIFORNIA and ARIZONA.
District Board.
Pres., E. T. Keiser, Lordsburg, Cal., 1908.
Sec., J. Overholtzer, Colton, Cal., 1905.
Treas., C. W. Guthrie, 324 Main St., Los Angeles, Cal., 1906.
A. M. White, Covina, Cal., 1904.
D. J. Overholtzer, Covina, Cal., 1907.
Missionaries.
H. R. and Sarah Taylor, Channing St., Los Angeles, Cal.
Susie Forney, Channing St., Los Angeles, Cal.
C. E. Gillett, Camp Verde, Ariz.
S. W. and Hettie Funk, Santa Ana, Cal.

ILLINOIS, Northern.
District Board.
Pres., M. W. Emmert, Mt. Morris, Ill., 1908.
Sec., C. H. Hawbecker, Franklin Grove, Ill., 1904.
Treas., W. E. Trostle, Polo, Ill., 1906.
J. H. Rohrer, Mt. Carroll, Ill., 1905.
J. W. Buck, Franklin Grove, Ill., 1907.
Missionaries.
P. R. and Della Keltner, Sterling, Ill.
Calvin and Lizzie McNelly, Batavia, Ill.
C. Tempie Sauble, 209 S. Winnebago St., Rockford, Ill.
C. P. Rowland, Lanark, Ill.
D. A. Rowland, Viola, Wis.

ILLINOIS, Southern.
District Board.
Pres., Jacob Wyne, Laplace, Ill., 1907.
Sec., S. S. Brubaker, Virden, Ill., 1904.
Treas., G. W. Sensenbaugh, Oakley, Ill., 1906.
W. H. Shull, Girard, Ill., 1905.
C. Mummert, Leeseburg, Ill.

INDIANA, Northern.
District Board.
Pres., D. J. Whitehead, New Paris, Ind., 1905.
Sec., E. W. Davenport, Goshen, Ind., R. R. 3, 1903.
Treas., D. J. Whitehead, New Paris, Ind.
L. Weaver, Goshen, Ind., R. R. 1, 1904.

INDIANA, Middle.
District Board.
Pres., David Dilling, Monticello, Ind., 1908.
Sec., John H. Neff, Huntington, Ind., 1907.

Treas., Aaron Mishler, South Whitley, Ind., 1906.
Irvin Fisher, Mexico, Indiana, 1905.
A. G. Crosswhite, Bringhurst, Ind., 1904.

MISSIONARIES.
W. K. Simmons, Union City, Ind.
J. D. Rife, Converse, Ind.
J. W. Stoneburner, Peterson, Ind.
A. G. Crosswhite, Bringhurst, Ind.
G. B. Heeter, Burnetts Creek, Ind.
Irvin Fisher, Mexico, Ind.
W. S. Toney, Walton, Ind.
L. H. Eby, 2432 Smith St., Ft. Wayne, Ind.

INDIANA, Southern.

DISTRICT BOARD.
Pres., E. M. Cobb, College Corner, Ohio, 1906.
Sec., D. E. Bowman, Hagerstown, Ind., 1905.
Treas., John F. Shumaker, Shideler, Ind., 1904.

MISSIONARIES.
Clara E. Stauffer, Elkhart, Ind.
Geo. L. Studebaker, 117 S. Council St., Muncie, Ind.
Peter Houck, Russiaville, Ind.
Jacob Rarick, R. R. 1, Muncie, Ind.

IOWA, Northern and Minnesota.

DISTRICT BOARD.
Pres., O. S. Gilbert, Eldora, Iowa, 1904.
Sec., A. G. Messer, Grundy Center, Iowa, 1904.
J. S. Albright, Eldora, Iowa, 1904.

MISSIONARIES.
W. H. Byer, Ramey, Minn.
D. H. Keller, Nora Springs, Iowa.
District Evangelist, O. J. Beaver, Nora Springs, Iowa.

IOWA, Middle.

DISTRICT BOARD.
Pres., W. E. West, Ankeny, Iowa, 1906.
Sec., Geo. B. Royer, Dallas Center, Iowa, 1904.
Treas., C. Z. Reitz, Maxwell, Iowa, 1905.

MISSIONARIES.
J. E. Mohler, East Lyon St., Des Moines, Iowa.
S. B. and Carrie Smith, 1026 3rd Ave., Cedar Rapids, Iowa.
J. J. Tawzer, Sloan, Iowa.

IOWA, Southern.

DISTRICT BOARD.
Pres., S. F. Brower, Ollie, Iowa, 1904.
Sec., J. D. Coffman, South English, Iowa, 1905.
Treas., W. D. Grove, South English, Iowa, 1905.

MISSIONARIES.
C. E. and Lena Wolf, South Ottumwa, Iowa.
John P. Bailey, Mt. Etna, Iowa.

KANSAS, Northeastern.

DISTRICT BOARD.
Pres., R. A. Yoder, Sabetha, Kans., 1905.
Sec., S. J. Heckman, Michigan Valley, Kans., 1907.
Treas., S. H. Sargent, Dunlap, Kansas, 1906.
I. T. Hoover, Lone Star, Kans., 1908.
Benj. Forney, Navarre, Kans., 1904.

MISSIONARIES.
I. H. and Sarah Crist, Gardner, Kans.
Traveling missionaries, C. H. Brown, Navarre, Kans.; Ed. Steward, Dunlap, Kans.

KANSAS, Northwest and Northern Colorado.

DISTRICT BOARD.
Pres., S. L. Myers, Webber, Kans., 1904.
Sec., G. W. Bishop, Rockwell City, Kans., 1903.
Treas., Chas. A. Ball, Rydal, Kans., 1905.

MISSIONARIES.
T. E. and Fanny George, Quinter, Kans.
D. R. Hollinger, Belleville, Kans.
L. E. and Bertha Keltner, Villa Park, Colo.
A. C. and Martha Daggett, Covert, Kans.

KANSAS, Southeastern.

DISTRICT BOARD.
Pres., John Sherfy, Westphalia, Kans., 1906.
Sec., D. P. Neher, McCune, Kans., R. R. 4, 1905.
Treas., J. B. Wolfe, Monmouth, Kans., 1904.

MISSIONARIES.
W. H. and Anna Lehman, Madison, Kans.
Salem and Senia Beery, McCune, Kans., R. R. 4.
Charles and Anna Miller, Walnut, Kans., R. R. 1.
E. M. Wolfe and wife, McCune, Kans., R. R. 4.

KANSAS, Southwestern.

DISTRICT BOARD.
Pres., J. J. Yoder, Conway, Kansas, R. R. 2, 1903.
Sec., M. J. Mishler, Conway, Kans., R. R. 2, 1905.
Treas., F. A. Vaniman, McPherson, Kans., 1904.
S. J. Miller, McPherson, Kans., 1903.
Jno. Dresher, Lyons, Kans., 1905.

MARYLAND, Eastern.

DISTRICT BOARD.
Pres., C. D. Bonsack, Westminster, Md., 1905.
Sec., Jesse P. Weybright, Double Pipe Creek, Md., 1906.
Treas., Ed. A. Snader, Taneytown, Md., 1905.
C. F. Ausherman, Myersville, Md., 1904.
S. H. Utz, New Market, Md., 1906.

MISSIONARIES.
Eld. J. C. Murray, 335 N. Carolina Ave., S. E. Washington, D. C.
Lizzie Knepper, 338 8th St., S. E., Washington, D. C.

J. A. Bricker, 2135 Wallbrook Ave., Baltimore, Md.

Theresa Schneider, 220 Carroll Street, Woodbury, Baltimore, Md.

MARYLAND, Middle.

DISTRICT BOARD.

Pres., David Ausherman, Burkettsville, Md., 1906.
Sec., W. S. Reichard, Hagerstown Md., 1905.
Treas., Caleb Long, Boonsboro, Md., 1907.
David Zuck, Mercersburg, Pa., 1904.
John Rowland, Fairview, Md., 1908.

MISSIONARIES.

Caleb Long, Boonsboro, Md.
David Ausherman, Burkittsville, Md.
Joseph Utz, Martinsburg, W. Va.

MARYLAND, Western.

DISTRICT BOARD.

Pres., S. K. Fike, Grantsville, Md., 1907.
S. & T., J. W. Beeghly, Accident, Md., 1904.
W. T. Sines, Sines, Md., 1906.
I. W. Abernathy, Wilson, W. Va., 1908.
John T. Green, Lonaconing, Md., 1905.

MISSIONARIES.

James W. Beeghly, Accident, Md.
Daniel Clapper, Ellerslie, Md.
John T. Green, Lonaconing, Md.

MICHIGAN.

DISTRICT BOARD.

Pres., Daniel Shopbell, Woodland, Mich., 1904.
Sec., Peter B. Messner, Lake Odessa, Mich., 1906.
Treas., J. W. Smith, Woodland, Mich., 1905.

MISSIONARIES.

J. M. Lair, Scottville, Mich.
I. F. Rairigh, Lake Odessa, Mich.
Wm. McKinney, Beaverton, Mich.
Eld. A. W. Hawbaker, Copemish, Mich., District Evangelist.

MISSOURI, Northern.

DISTRICT BOARD.

Pres., S. E. Hogan, Rockingham, Mo.
Sec., G. W. Ellenberger, Turney, Mo.
Treas., J. E. Shamberger, Sheridan, Mo.
M. E. Stair, Polo, Mo.
Jacob Kuhn, Mound City, Mo.

MISSOURI, Middle.

DISTRICT BOARD.

Pres., D. L. Mohler, Leeton, Mo., 1906.
Sec., C. A. Lentz, Leeton, Mo., 1905.
Treas., E. S. Katherman, Warrensburg, Mo., 1907.

MISSIONARIES.

Moses and Tabitha Cruea, Little Rock, Mo.
L. Lovegrove, Creighton, Mo.
Moses Cruea, District Evangelist.

MISSOURI, Southern.

DISTRICT BOARD.

Pres., J. P. Harris, David, Mo., 1904.
Sec., A. P. Peterson, Reeds, Mo., 1905.
Treas., Samuel Wine, Jasper, Mo., 1905.

MISSIONARIES.

Samuel Weimer, Jerico, Mo.
George Barnhart, Carthage, Mo.

NEBRASKA.

DISTRICT BOARD.

Pres., A. D. Sollenberger, Pickrell, Nebr., 1905.
Sec., C. J. Lichty, Davenport, Nebr., 1906.
Treas., A. J. Nickey, Alvo, Nebr., 1904.

MISSIONARIES.

Eld. J. S. Mohler, Beatrice, Nebr.
E. H. and Della Price, Lincoln, Nebr., 1839 J Street.
Alice Boone, Kearney, Nebr.
Harvey and Susan Eikenberry, Kearney, Nebr.
D. H. and Leah Forney, Yale, Nebr.

NORTH DAKOTA.

DISTRICT BOARD.

Pres., J. C. Seibert, Cando, N. Dak., 1903.
Sec., Isaac Wagoner, Newville, N. Dak., 1905.
Treas., Wm. Kessler, Zion, N. Dak., 1904.

OHIO, Northeastern.

DISTRICT BOARD.

Pres., H. S. Young, New Berlin, Ohio, 1907.
Sec., S. M. Friend, Spencer, Ohio, R. R. 2, 1908.
Treas., Israel Hoover, Weilerville, Ohio, R. R. 2, 1906.
C. F. Kinsley, Hartville, Ohio, R. R. 2, 1904.
James Murray, Rittman, Ohio, R. R. 2, 1905.

MISSIONARIES.

Eld. M. H. Shutt, Baltic, Ohio.
Eld. E. Loomis, New Philadelphia, Ohio.
E. S. Young, Canton, Ohio.
S. Sprankle, Marsailles, Ohio.

OHIO, Northwestern.

DISTRICT BOARD.

Pres., G. W. Miller, Bryan, Ohio, 1906.
Sec., Isaac Miller, Beaverdam, Ohio.
Treas., A. B. Whitmore, Longley, Ohio, 1904.
S. Rodabaugh, New Stark, Ohio, 1904.
G. A. Snyder, Lima, 1906.
J. I. Lindower, Fostoria, Ohio, 1905.

OHIO, Southern.

DISTRICT BOARD.

Pres., D. M. Garver, Farmersville, Ohio, 1908.
S. & T., D. S. Filbrun, Brandt, Ohio, 1907.
Adam Peifer, West Milton, Ohio, 1905.
Sylvan Bookwalter, Wiley, Ohio, 1906.
S. A. Erbaugh, Dayton, Ohio, 1904.

MISSIONARIES.

P. B. and Addie Fitzwater, Sidney, Ohio.
E. B. Bagwell, Bremen, Ohio.
S. Snell, Tucson, Ohio.

OKLAHOMA.

District Board.

Pres., Samuel Edgecomb, Ripley, Okla., 1905.
Sec., A. J. Smith, Perry, Okla., 1906.
Treas., J. H. Cox, Coyle, Okla., 1904.
Jacob Appleman, Hyde, Okla., 1906.
J. H. Neher, Guthrie, Okla., 1904.

Missionaries.

Samuel and Maria Edgecomb, Ripley, Okla.
Jacob Appleman, Hydro, Okla.
A. J. and Nannie J. Smith, Perry, Okla.

OREGON, WASHINGTON and IDAHO.

District Board.

Pres., D. B. Eby, Sunnyside, Wash., 1905.
Sec., J. Harman Stover, Waverly, Wash., 1906.
Treas., T. J. Beckwith, Payette, Idaho, 1905.
J. H. Partch, Stone, Oregon, 1904.
E. L. Withers, Newberg, Oregon, 1906.

Missionaries.

J. U. G. and Sarah Stiverson, Weiser, Idaho.
G. C. and Nellie Carl, Newberg, Oregon.

PENNSYLVANIA, Eastern.

District Board.

Pres., John Herr, Myerstown, Pa., 1906.
Sec., I. W. Taylor, New Holland, Pa., 1905.
Treas., Wm. Oberholtzer, Myerstown, Pa., 1905.
Jesse Zigler, Royersford, Pa.
S. Z. Witmore, Elizabethtown, Pa., 1904.
Edward Wenger, Fredericksburg, Pa., 1906.

PENNSYLVANIA, Middle.

District Board.

Pres., Geo. S. Myers, New Enterprise, Pa.
Sec., J. B. Brumbaugh, Huntingdon, Pa.
Treas., J. B. Miller, Woodbury, Pa.

PENNSYLVANIA, Southern.

District Board.

Pres., Jos. A. Long, York, Pa., 1905.
Sec., W. A. Anthony, Shady Grove, Pa., 1905.
Treas., Henry Beelman, Dillsburg, Pa., 1906.
S. M. Stouffer, Greenspring, Pa., 1904.
C. L. Baker, East Berlin, Pa., 1904.

PENNSYLVANIA, Western.

District Board.

Pres., D. H. Walker, Lull, Pa., 1904.
Sec., V. E. Mincely, Johnstown, Pa.
Treas., P. J. Blough, Hooversville, Pa., 1905.
Harvey Griffith, Meyersdale, Pa.
J. B. Miller, New Paris, Pa., 1907.

Missionary.

S. S. Blough, 2032 Lytle St., Pittsburg, Pa.

TENNESSEE.

District Board.

Pres., J. B. Bowman, Jonesboro, Tenn.
Sec., J. B. Pence, Limestone, Tenn.
Treas., C. H. Diehl, Jonesboro, Tenn.
S. J. Bowman, Jonesboro, Tenn.
M. Nead, Limestone, Tenn.

TEXAS AND LOUISIANA.

District Board.

Pres., W. B. Buckley, Weatherford, Texas, 1905.
Sec., A. J. Wine, Saginaw, Tex., 1903.
Treas., F. K. Bowman, Saginaw, Texas, 1904.

Missionaries.

A. J. Wine, Saginaw, Texas.
District Evangelist, J. A. Miller, Saginaw, Texas.

VIRGINIA, First.

District Board.

Pres., S. M. Ikenberry, Helms, Va., 1905.
Sec., D. N. Eller, Daleville, Va., 1906.
Treas., N. H. Garst, Medley, Va., 1904.
R. G. Layman, Cloverdale, Va., 1904.
C. E. Eller, Salem, Va., 1905.
J. F. Keith, Camp Verde, Va., 1907.
J. Bowman, Dillons Mill, Va., 1907.
A. N. Hylton, Willis, Va., 1906.

VIRGINIA, Second.

District Board.

Pres., D. H. Zigler, Broadway, Va., 1905.
Sec., J. Carson Miller, Moores Store, Va., 1904.
Treas., J. M. Kagey, Dayton, Va., 1904.
Geo. Miller, Goods Mills, Va., 1906
A. B. Glick, Dayton, Va., 1906.

Missionaries.

J. C. Garber and wife, 23 Church Ave., Staunton, Va.

WEST VIRGINIA, First.

District Board.

Pres., Peter Arnold, Burlington, W. Va.
Sec., John F. Miller, Eglon, W. Va.
Treas., John S. Fike, Eglon, W. Va.
Treas., Peter Arnold, Burlington, W. Va.
Jacob Beery, Augusta, W. Va.
Albert Frantz, Laureldale, W. Va.

WEST VIRGINIA, Second.

District Board.

Pres., G. W. Annon, Thornton, W. Va., 1903.
S. & T., J. F. Ross, Simpson, W. Va., 1904.
J. K. Holsberry, Kirt, W. Va., 1905.

Missionaries.

Z. and Lizzie Annon, Thornton, W. Va.
Daniel and Alice Kirk, Marion County, W. Va.

Albaugh Bros., Dover & Co.,

"The Mail Order House." **CHICAGO, ILL.**

ANNOUNCEMENT

We fully guarantee fit, quality and workmanship of every garment and that it is strictly tailor-made to your measure. It is only upon this basis that we solicit your patronage.

Brethren, Amish, Mennonites and regular styles of made-to-order clothing.

We use good linings and trimmings and finish in the best of workmanship at extremely low prices. **Send for samples.**

We can safely say that we are the largest plain clothing makers in the world to-day. A trial order will convince you of our ability to serve you in a satisfactory manner. **Send for samples, measuring blank** and **tape measure.** We make a specialty of **your** needs.

Storm Glass and Thermometer

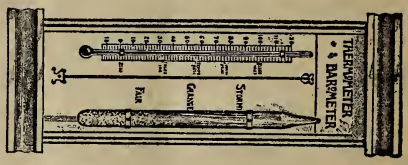

The accompanying cut is a small reproduction of our 10-inch Thermometer and Barometer. This instrument is first-class in every respect, has a white celluloid back and is enameled in white throughout; it is very durable, being protected by metal rods. The thermometer scale is plainly marked, and is of standard size, giving correct weather temperature.

The Storm Glass, or Barometer, changes at least twenty-four hours in advance, aiding the farmer or ranchman in foretelling the approach of storms; will also predict when the weather is going to be fair.

It is an ornament in any home. Order one at once. You will find it of great assistance at any season of the year. Summer, spring, autumn, or winter, it is always reliable. Will be sent prepaid by express, with our catalogue, anywhere in the United States upon receipt of **35c**

Complete Set of Table Silverware, $2.55

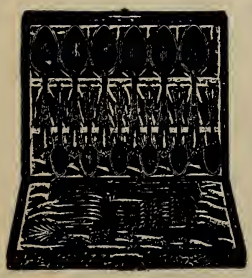

27 PIECES--6 knives, 6 forks, 6 tablespoons, 6 teaspoons, 1 butter knife, 1 sugar shell, 1 pickle fork, of the **ROGERS' STERLING BRAND, finest coin silver plate, in a fine, satin-lined, brocaded velvet case,** exactly as shown in the small illustration. This offer is genuine and we guarantee satisfaction absolutely, and **will return your money** if you do not find the goods **exactly as represented.** Over two hundred of these sets now in use in Brethren homes, and **all giving satisfaction.** The set weighs about 7 pounds and will be shipped by express on receipt of **$2.55** from readers of the Almanac.

Alarm Clock That Does Alarm!

The accompanying cut is a small illustration of our parlor alarm clock. This beautiful clock is made with a cast iron case, gun metal finish, and has scroll ornamentation, as shown in the illustration. The alarm bell is skillfully concealed in the base of the clock and has an extremely long and loud ring, making it a sure awakener. The movement is the best that can be had and is guaranteed for two years. It will run thirty hours without winding, so if you forget to wind it at night, it will be running the next morning. It is dust proof and practically indestructible; the most durable and substantial alarm clock ever offered. Fully worth five ordinary ones. It is 5½ inches high and weighs 3½ pounds, and will be shipped by express upon receipt of..... **$1.00**

JUST TO MAKE FRIENDS The vast increase in the volume of our business and the many satisfied customers which we have secured through special bargains, convinces us that we can be of great service to all those who will take advantage of our factory-to-consumer prices. We call your attention to the above offers and invite you to place an order with us and become acquainted with our methods of dealing. We have absolute confidence in the merit of the goods and **know them to be worthy of your careful attention. Those who once place an order with us become our friends and regular customers.**

Albaugh Bros., Dover & Co.,

325 Dearborn Street, **"That's the Place,"** **Chicago, Ill.**

CAP GOODS...

LARGEST ASSORTMENT
BEST VALUES

Send postal card for free samples and NEW premium list.

A. L. GARDNER,
229 12th St., N. E., Washington, D. C.
(Mention Brethren Almanac.)

Look This Way, Sisters,
...FOR CAP GOODS...

I trust that you will give me your patronage, as in the past. I guarantee satisfaction in quality of goods and prices. Samples sent on application.

MISS MARY A. BRUBAKER,
Box 331. Virden, Ill.

SMALL FRUIT PLANTS.

Many varieties. Send for prices. 20 years' experience growing and shipping plants. Send address of two fruit growers and one dime to pay packing and postage, and I will send one each of Haymaker and Cardinal raspberry plants.

W. L. MUSSELMAN, New Carlisle, Ohio.

FOR ONLY $10 I will send postpaid to any address in U. S. or Canada the very best gentleman's size **17-jeweled watch** made by any watch company in the world that can be sold for this price. Finest open-face, dust proof silverine case. Order one of these watches, and upon arrival, if not satisfactory, return at once and I will refund your money. Each watch warranted one year, but with good care will wear easily 25 years. Other watches, all sizes, from 88 cents to $33.00 each. Catalogue free. **H. E. NEWCOMER, Mt. Morris, Ill.**

Eureka Indestructible Post

Cheap as cedar. Made where used. No freight to pay. Great inducements to agents. For terms, etc., address with stamp,

W. A. DICKEY,
North Manchester, Ind.

FREE SAMPLE

Send letter or postal for free **SAMPLE HINDOO TOBACCO HABIT CURE** We cure you of **chewing and smoking for 50c.**, or money back. Guaranteed perfectly harmless. Address Milford Drug Co., Milford, Indiana. We answer all letters.

Treatment in Your Home

Thousands Cured by the Victorious Remedies. In Use Twenty Years.

SIXTEEN DIFFERENT REMEDIES.
THEY ARE:

Vitaline For purifying the blood, skin diseases, scrofula, catarrh, liver spots, boils, ulcers, pimples.

Victor Granules For constipation, sick headache, biliousness, dizziness coated tongue, sallow complexion.

Victor Pain Relief For cramps, colic, dysentery, summer complaints, flux. toothache, earache.

Victor Cough Syrup For coughs, hoarseness, bronchitis, whooping cough, consumption, measles,

Analgine **Anti-pain remedy.** Headache, Neuralgia, rheumatism, sciatica, la grippe, periodic pains.

Tonga Cures rheumatism, sciatica, gout, stiff joints.

U-O. Tonic For prospective mothers, change of life and miscarriage, cramps, nervousness, wakefulness.

Femitona For all forms of nausea, "morning sickness."

Enchantment Removes tan, freckles, sunburn, blackheads, eczema, pimples, eruptions of the skin.

Formalda An antiseptic tooth paste. Removes tartar, heals the gums, sweetens the breath.

Digestol For dyspepsia, heartburn, sour stomach, indigestion, belching after eating.

Diuretone Cures kidney and bladder troubles, Bright's disease, cystitis, dropsy, gravel, diabetes.

C. C. C. Tablets Cure infant colic, fevers, restlessness, summer complaint, disorders from teething.

These remedies are sold under a GUARANTEE. Write for fuller description and prices. One agent wanted in every county. Address:

Victor Medical Association,
Dept. B, SOUTH BEND, IND.

(See fourth cover page.) S. F. Sanger, Sec'y.

SISTERS

If I knew you wanted

CAP GOODS

I'd mail you **free samples** and convince you mine are the **best** and the **cheapest. Write to-day.**

P. F. ECKERLE, Lanark, Ill.

LOOK!

PURE HOME-MADE APPLE BUTTER FOR YOU AND YOUR FRIENDS. NONE BETTER MADE.

Write for particulars to...

C. J. MILLER & CO.,
Wayne Co. Smithville, Ohio.

$100 REWARD OFFERED

For any case of soft or hard corns that we cannot positively remove without pain or inconvenience to the patient in a few days. Send 25 cents in stamps and receive by return mail medicine to remove 25 corns and be convinced.

DR. MYERS MEDICINE CO.,
Box 693 North Manchester, Ind.

Cap Goods!

❖ ❖ ❖

We have sold Cap Goods by mail for nearly six years. Each year the volume of our business has increased. This steady growth is the best evidence that the thousands of sisters who are buying goods of us are well pleased.

A trial order will convince you that our line is unexcelled either in quality or price.

Send for free samples and a booklet of testimonials.

R. E. Arnold, Elgin, Ill.

Mention Brethren Almanac when writing.

10 to 20 Per Cent Per Annum.

If you have fifty dollars or more to invest in a good, legitimate, well-established enterprise, paying 10 to 20 per cent per annum on the investment, **regularly and safely,** write us at once for full particulars. This is something that will interest you if you have any idle funds. Will bear the closest investigation. Address:

NEWCOMER & PRICE, Mt. Morris, Illinois.

HOLMES' Tested Garden and Flower... SEEDS

Of Known Vitality and Purity.

SEND FOR OUR CATALOGUE!

LARGER AND BETTER THAN EVER AND FREE TO SEED BUYERS . . .

It's Full of Many New and Valuable Varieties of Flowers and Vegetables, As Well as all Standard Sorts.

SEE OUR . . .

- New Sweet Corn
- New Cabbage
- New Long Grain Field Corn
- New Aster Bridesmaid

We Send Out None but NEW, FRESH, TESTED SEEDS.

HOLMES SEED COMPANY, 9 NORTH MARKET SQUARE, **Harrisburg, Pa.**

Trial Packets Free With Every Order.

The Gospel Messenger

A large religious weekly, of sixteen pages, published in the interest of the (German Baptist) Brethren church, being the accepted organ of that body. The paper stands in defense of the whole Gospel, including all the ordinances set forth in the New Testament, along with all other Christian duties. The aim of the publishers is to furnish a religious paper, sound in doctrine, pure in tone, elevating in character, and peculiarly characteristic of the Brethren church. Regular correspondence from all mission points, including Denmark, Sweden, France, Switzerland, India and Canada.

Price, $1.50 Per Annum. Only $1.75 for the Messenger One Year and a Copy of the "Eternal Verities." Sample Copy of the Messenger Free.

The Inglenook

THE INGLENOOK is an illustrated weekly magazine, printed at Elgin, Illinois. The field occupied by the INGLENOOK is unique. It's never dull, never gets into a routine, is not mechanical. Quite the contrary! It is up to date, bright, sparkling, and what is best of all, every line in it, from the first to the last, is clean without being dull. There's a combination for you! Its spread is all over the United States. All kinds of people read it, and everybody likes it, once they know it. There's something new in every issue, something you didn't know before. There are going to be some changes wrought in it to make it still better. That's what its friends say about it: "It grows better all the time." We don't know about that, but we do know it is continually improving. A magazine's like a bicycle rider! It's got to keep moving or over it goes. The INGLENOOK is on the move all the time. If it comes to your house then you know it, and if it so happens that you don't know the INGLENOOK, you ought to. We are putting this advertisement in here to catch your eye, and that is the eye of the man who doesn't know the INGLENOOK. You send us a postal card with your name on it and we will arrange for a call at your house every week in the year. Smart people will take advantage of this right away. Do you belong to the smart set? We can tell all about that when it comes to our mail. Good luck to you anyhow, but let us introduce you and the INGLENOOK to one another. Price, $1.00 per year.

The Missionary Visitor

Published Monthly by Authority of the Annual Meeting, Seeks Admission into Every Family in Every Congregation of the Brotherhood.

It appeals to everyone loving the cause of Christ, to use diligence to bring it to the greatest possible usefulness.

It is spirit-filled, as many testify, because it advocates and urges what Jesus' whole life exemplifies, "Go ye into all the world."

It makes giving to the Master's work "easy," as a certain aged deacon once declared in open council, because it tells the reader the *need* of the *field*. This once known, the compassion of the heart is readily awakened.

During 1903 India, China, Africa, Australia, South America and Japan were specially treated. Just as interesting numbers await the reader for 1904.

Thirty-two pages and cover, well illustrated. Reading Circle, news from the field, mission receipts,—all these besides special articles. Subscription, 50 cents per year. Trial subscription three months, 10 cents. Sample copy free.

The subscription price is included in all contributions of one dollar or more to the treasury of the General Missionary and Tract Committee—not more than one copy to go into a home at this rate, nor more than one subscription sent on account of each donation. This rule holds good in contributions made through a collection by a congregation.

Interesting missionary leaflets for free distribution:

KEY TO THE SITUATION.
WON'T HOLD WATER.
A PROBLEM.
A DOLLAR MEMBERSHIP.

A Carefully Selected List of Books Suitable for the Sunday-School Library.

We will furnish the Entire Set of Books, which sell regularly for $48.75, at 25 per cent discount, and will pay the carriage on them. You can take your choice of any 50 of the books at 20 per cent discount and we will pay the carriage. Or, you can take a choice of any 25 of the books and we will give you 15 per cent discount, and we will pay the carriage on them. Less numbers at the regular rate.

1. About Money (to Children),..$ 50
2. Alone in London, ... 35
3. All Aboard (Life on the Lake), 35
4. Among the Giants, ... 50
5. Back to Bethel, ... 30
6. Beautiful Joe, ... 60
7. Beauty of a Life of Service,... 35
8. Ben Hur, ... 1 50
9. Beside the Bonnie Brier Bush, 35
10. Bible Heroes, ... 40

Bible Story Series.

11. Life of David, ... 35
12. Prodigal Son & Other Stories, 35
13. Children of the Bible,..... 35
14. Early Bible History,..... 35
15. Story of Palestine, ... 35

---

16. Bible Stories without Names,. 75
17. Bible Talks in Simple Language, ... 1 25
18. Black Beauty, ... 35
19. Bonnie Jean, ... 35
20. Book of Golden Deeds, ... 35
21. Boys and Young Men in Relation to Business, ... 30
22. Browning, Mrs., ... 50
23. Bryant, ... 50
24. Cedar Christian, ... 35
25. Charlie Newcomer, ... 25
26. Coming of Caroline, ... 50
27. Crew of Dolphin, The,..... 35
28. Daniel the Fearless, ... 35
29. David the King. 35
30. Dickey Downy, ... 60
31. Evangeline, ... 35
32. First Steps for Little Feet,.... 75
33. Fred's Dark Days, ... 35
34. Good Shepherd, The, ... 35
35. History of New Testament Times in Palestine, ... 75
36. Holmes, ... 50
37. House of Israel, ... 35
38. How a Farthing Made a Fortune, ... 35
39. Ingelow, Jean, ... 50
40. In His Steps, ... 35
41. Into the Light, ... 45
42. Jesus the Savior, 1st Vol..... 35
43. Jesus the Savior, 2nd Vol.,.... 35
44. Joseph the Ruler, ... 35

Kitto's Daily Bible Illustrations:

45. Antediluvians and Patriarchs,. 35
46. Moses and the Judges,..... 35
47. Samuel, Saul and David,..... 35
48. Solomon and the Kings, ... 35
49. Job and the Poetical Books,.. 35
50. Isaiah and the Prophets, ... 35

---

51. Kings of Israel and Judah,... 75
52. Letters to the Young, ... 75
53. Little Maid Marigold, ... 75
54. Little Men, ... 1 50
55. Little Women, ... 1 50
56. Lord our Righteousness, The,. 50
57. Lowell, ... 50
58. Mabel (for little people),..... 30
59. Men of the Bible,..... 30
60. Mexican Ranch, A,..... 1 25
61. Moses the Leader, ... 35
62. Mothers of the Bible,..... 30
63. Natural Law in Spirit World,. 35
64. New Era, The, ... 75
65. Nutshell of Knowledge, ... 35
66. On the Way, ... 35
67. Paul the Herald of the Cross,. 40
68. Peep behind the Scenes,..... 35
69. Pilgrim's Progress, ... 35
70. Precepts and Practice, etc., ... 35
71. Prince of the House of David,. 35
72. Railroading with Christ, ... 35
73. Rollo in Geneva, ... 35
74. Rollo in Naples, ... 35
75. Rollo in Paris, ... 35
76. Rollo in Rome, ... 35
77. Rollo in Scotland, ... 35
78. Rollo in Switzerland, ... 35
79. Rollo on the Atlantic, ... 35
80. Rollo on the Rhine, ... 35
81. Samuel the Judge, ... 35
82. Seven Perils Passed, ... 35
83. Square Talk, A,..... 50
84. Stories of Palestine, ... 35
85. Stalker's Life of Christ, ... 60
86. Stalker's Life of Paul, ... 60
87. Star out of Jacob, The,..... 35
88. Studies in Hearts, ... 75
89. Sunday Talks to the Young, .. 35
90. Supreme Leader, The, ... 1 25
91. Ten Nights in a Barroom, ... 35
92. Tennyson, ... 50
93. Through Iceland, Holland, etc., 35
94. Told at Twilight, ... 35
95. Travels in Asia and Australia,. 35
96. Walks from Eden, ... 35
97. What a Young Girl Ought to Know, ... 1 00
98. What a Young Boy Ought to Know, ... 1 00
99. Whittier, ... 50
100. Young Man's Questions, A,... 80

ARE YOU GOING TO

SOUTH × PLATTE × VALLEY?

Buy an Excursion Ticket to...

..Sterling and Return..

(Sterling is in the South Platte Valley.)

...Via the...

Union Pacific Railroad

The Union Pacific Railroad

Is Known As

"The Overland Route"

And is the only direct line from Chicago and the Missouri River to all the principal points West. Business men and others can save many hours via this line. Call on or address a postal card to your nearest ticket agent, or

E. L. LOMAX,
Gen. Pass. and Ticket Agent,
OMAHA, NEBRASKA.

GREAT NORTHERN RAILWAY

We beg to announce to the Brethren that never the history of the country has there been as good an portunity for them to gain a competence and an in pendent home as at the present time. The facts sp for themselves. Thousands of the Brethren are s cessful homebuilders in the Northwest, having loca along the line of the Great Northern Railway in States of North Dakota, Montana and Washington.

As settlement progresses, it daily becomes m and more apparent to everyone who keeps apace with the times that

The Way to Success

and a home is to be found along the lines of the GREAT NORTHERN RAI WAY, in the States of North Dakota, Montana and Washington.

NORTH DAKOTA—The Breadbasket of the World.

Thousands of the Brethren and their families are to-day building and enjoyi happy and prosperous homes in North Dakota. Here can be found free lan cheap homes and conditions most favorable for the homeseeker.

MONTANA—The Treasure State.

The half has never been told of the agricultural possibilities of this great Sta Thousands of acres of tillable land, where irrigation is not necessary, still aw the developing hand of the homeseeker, particularly in Flathead, Cascade, ton and Valley counties, and in the famous Milk River Valley. Our Natio Government has begun preliminary work for

NATIONAL IRRIGATION

In the country tributary to the GREAT NORTHERN RAILWAY, where Government will furnish water at cost. Here the land is not only free, but first-class for agriculture. Range for stock is abundant and free.

WASHINGTON—The Evergreen State.

Many thousands from the Central and Eastern States have gone into Wa ington the past season, and all rejoice over the splendid conditions. They amazed, delighted.

Write for illustrated descriptive Bulletins covering in detail the opportuni offered by the above States.

For information in regard to cheap one-way and round-trip rates, which often in effect to enable the homeseeker to investigate or settle in these Sta apply to any Agent of the GREAT NORTHERN RY, or write to

F. I. WHITNEY,
Gen'l Pass. & Ticket Agent,
St. Paul, Mi

MAX BASS,
Gen'l Immigration Agent,
220 S. Clark St., Chicago, Ill.

MANCHESTER COLLEGE LIBRARY
3 9315 01027614 2

MANCHESTER COLLEGE

BRETHREN HISTORICAL
LIBRARY

NORTH MANCHESTER, IND.